

PLAT OF SURVEY

LOT 9, EASTWOOD ESTATES, being a part of the Southeast ¼ and Southwest ¼ of the Northwest ¼ and part of the Northwest ¼ of the Southwest ¼ of Section 11, Town 4 North, Range 18 East, Town of East Troy, Walworth County, Wisconsin.

Surveyed for: James and Angela Schubert

MIRAMAR ROAD

57.75' WIDE

EDGE OF PAVEMENT

MAY 23 2003

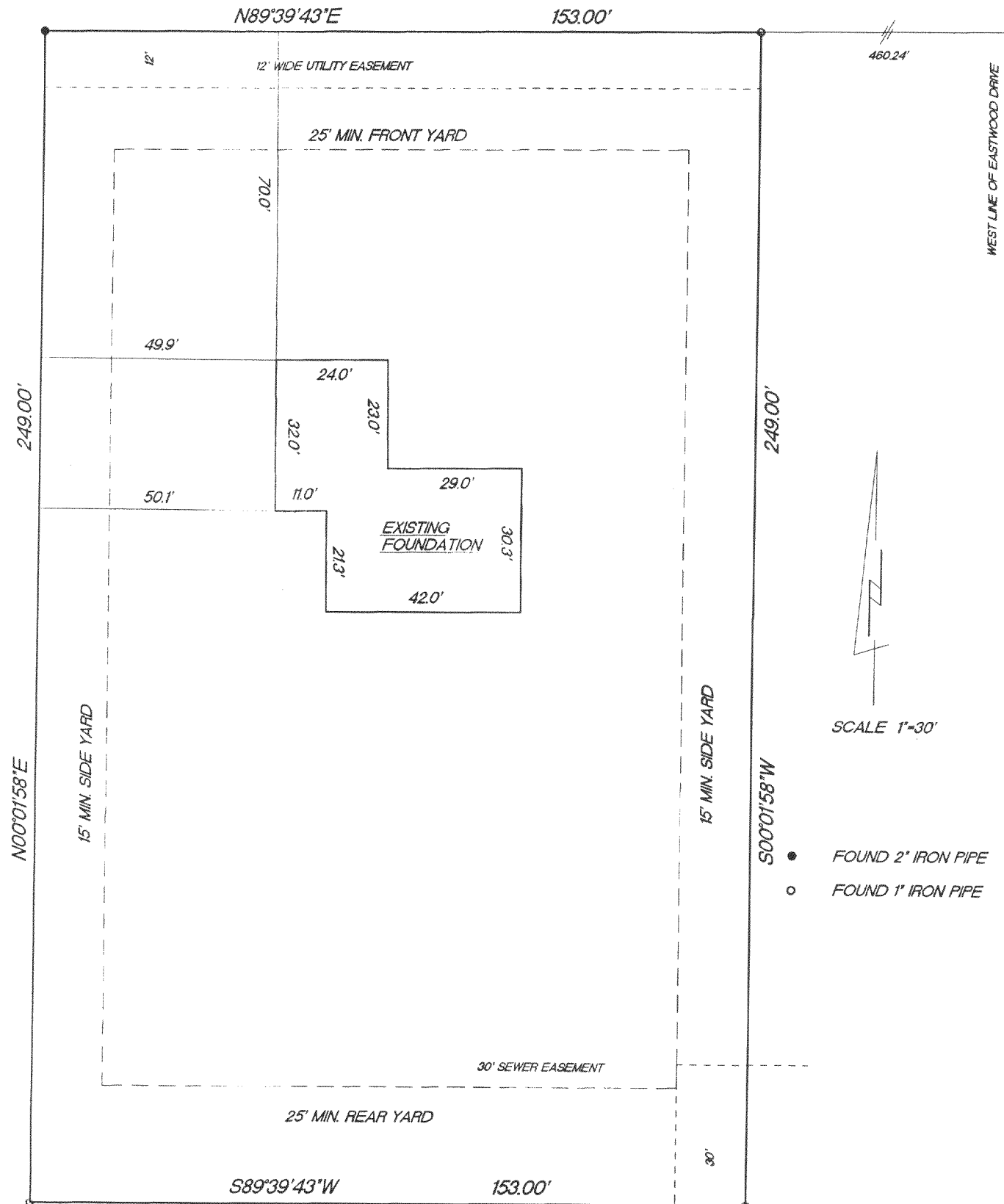

"I hereby certify that I have surveyed the above described property and that the above map is a true representation thereof and shows the size and location of the property, its exterior boundaries, the location of all visible structures and dimension of all principal buildings thereon, boundary fences, apparent easements, roadways and encroachments if any."

"This survey is made for the use of the present owners of the property, and also those who purchase, mortgage or guarantee the title thereto within one year from date hereof."

KETTLE MORaine SURVEYING, INC.

W356 S9050 Godfrey Lane

Eagle Wisconsin 53119

P.O. Box 357

(262) 594-3484

Terrance E. Pisarek R.L.S.

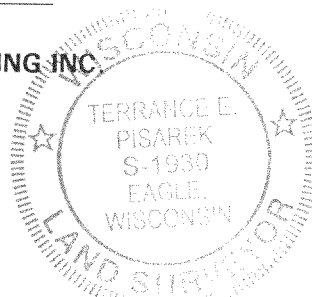

THIS IS NOT AN ORIGINAL SURVEY UNLESS THE SEAL IS RED.

REVISED 4/16/03
REVISED 3/11/03
2/26/03

DATE

TEP/DW

FIELD WORK BY

TEP

DRAWN BY

03034

JOB NUMBER