

PLAT OF SURVEY

LOTS 77, 78, 79 AND 80, OF O-TON-KAH SUBDIVISION, according to the plat thereof recorded in Volume 8 of Plats, Pages 111 and 112, Walworth County, Wisconsin.

Surveyed for: Irene Keats

Survey address: N9144 Deer Path Road

MONUMENTATION WAS WAIVED
BY OWNER IN ACCORDANCE
WITH CHAPTER A-E7.01(2)
OF THE WISCONSIN ADMINISTRATIVE
CODE

MAY 23 2003

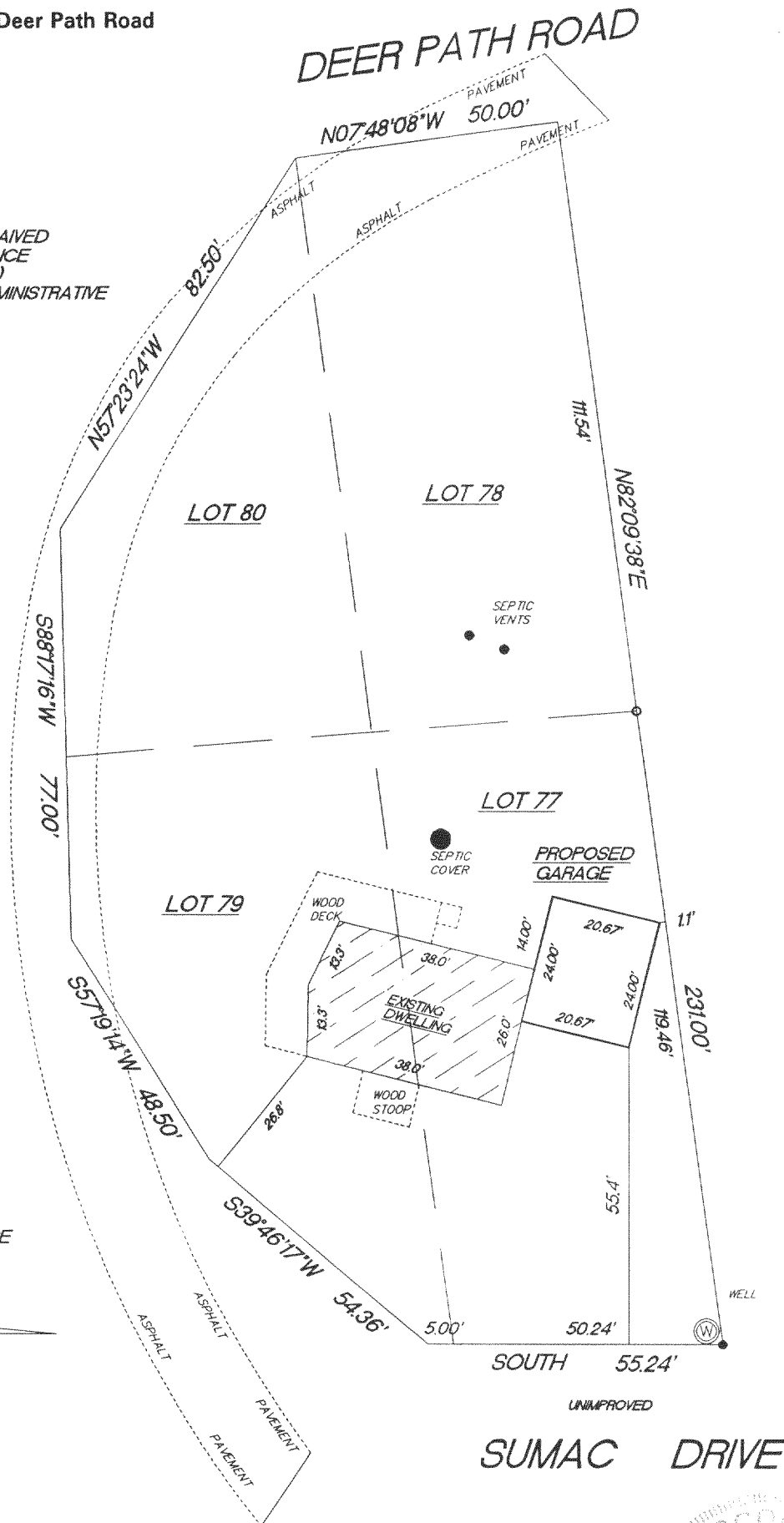

"I hereby certify that I have surveyed the above described property and that the above map is a true representation thereof and shows the size and location of the property, its exterior boundaries, the location of all visible structures and dimension of all principal buildings thereon, boundary fences, apparent easements, roadways and encroachments if any."

"This survey is made for the use of the present owners of the property, and also those who purchase, mortgage or guarantee the title thereto within one year from date hereof."

KETTLE MORaine SURVEYING INC.
W356 S9050 Godfrey Lane
Eagle Wisconsin 53119
P.O. Box 357
(262) 594-3484

Terrance E. Pisarek R.L.S.

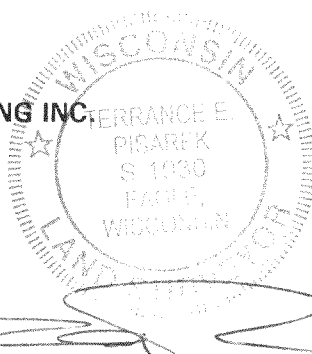

THIS IS NOT AN ORIGINAL SURVEY UNLESS THE SEAL IS RED.

5/20/03

DATE

TEP/DW

FIELD WORK BY

TEP

DRAWN BY

03121

JOB NUMBER