

RECEIVED

MAY 23 2003

PLAT OF SURVEY

PARCEL 1 OF CERTIFIED SURVEY MAP NO. 189, said land being a part of the Northeast 1/4 of Section 10, Township 4 North, Range 18 East, Town of East Troy, Walworth County, Wisconsin, as recorded November 17, 1972, in Volume 1 of Certified Survey Maps, Page 189, as Document No. 657457.

Surveyed for: Cari Chathan

Survey address: W1048 Miramar Road

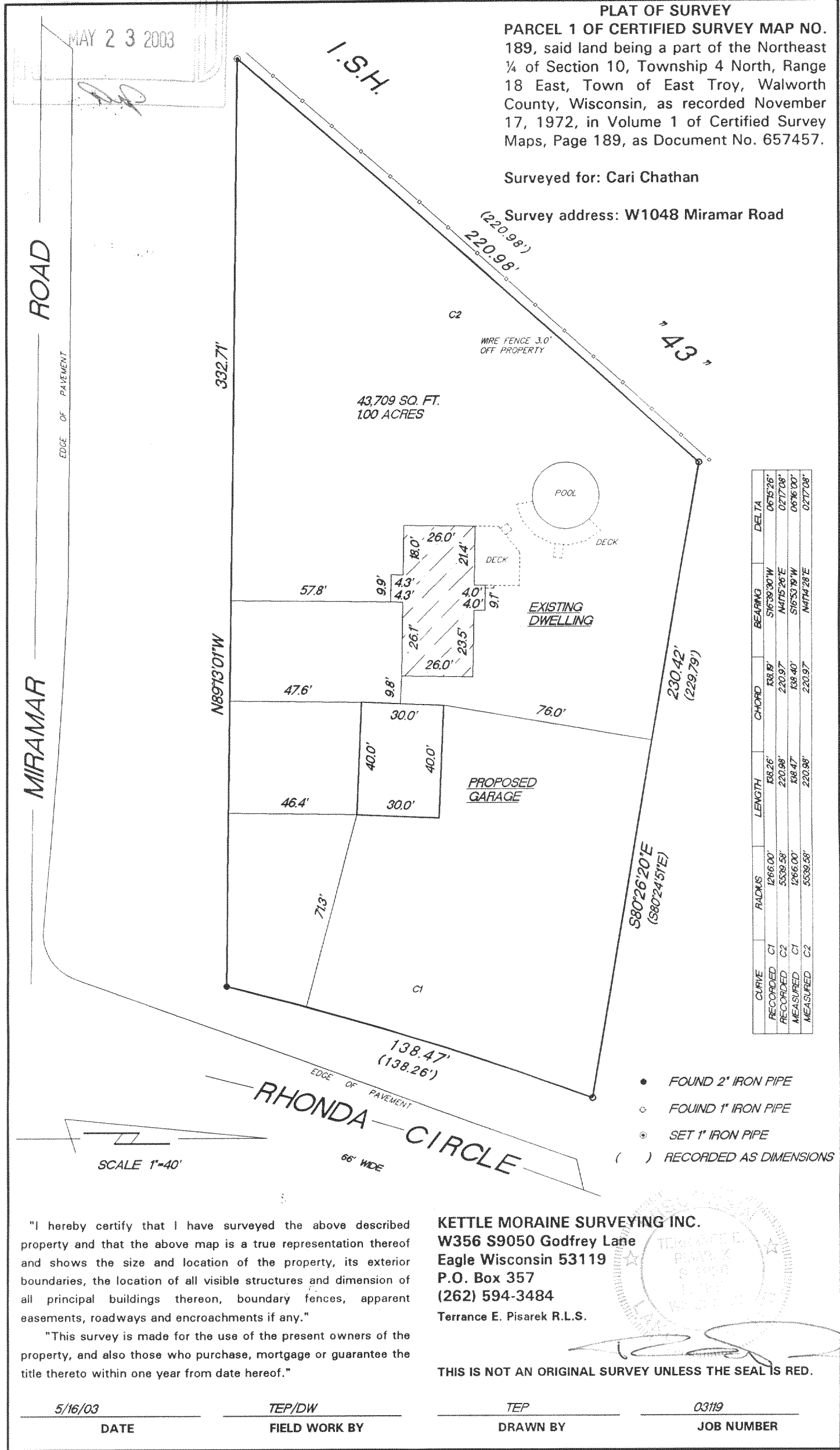

CURVE	RADIUS	LENGTH	CHORD	BEARING	DELTA
RECORDED C1	1266.00'	188.26'	188.19'	S16°39'00"W	06°15'26"
RECORDED C2	5539.58'	220.98'	220.97'	N47°15'26"E	02°17'08"
MEASURED C1	1266.00'	188.47'	188.40'	S16°33'19"W	06°16'00"
MEASURED C2	5539.58'	220.98'	220.97'	N47°14'28"E	02°17'08"

- FOUND 2" IRON PIPE
- FOUND 1" IRON PIPE
- ⊙ SET 1" IRON PIPE
- () RECORDED AS DIMENSIONS

"I hereby certify that I have surveyed the above described property and that the above map is a true representation thereof and shows the size and location of the property, its exterior boundaries, the location of all visible structures and dimension of all principal buildings thereon, boundary fences, apparent easements, roadways and encroachments if any."

"This survey is made for the use of the present owners of the property, and also those who purchase, mortgage or guarantee the title thereto within one year from date hereof."

KETTLE MORAINÉ SURVEYING INC.
 W356 S9050 Godfrey Lane
 Eagle Wisconsin 53119
 P.O. Box 357
 (262) 594-3484
 Terrance E. Pisarek R.L.S.

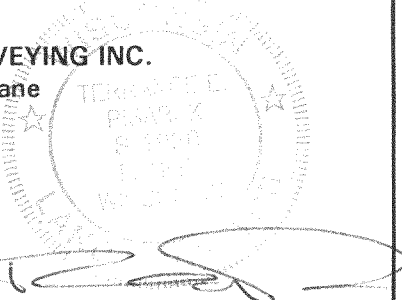

THIS IS NOT AN ORIGINAL SURVEY UNLESS THE SEAL IS RED.

5/16/03 TEP/DW TEP 03119
 DATE FIELD WORK BY DRAWN BY JOB NUMBER

PA 189-1

418-1651