

# PLAT OF SURVEY

**RSV**

**ENGINEERING, INC.**

Engineers • Land Surveyors • Environmental Scientists  
801 MAIN STREET MUKWONAGO, WISCONSIN 53149 (262)363-2004

FOR: MIKE AND LISA SCHIEK

DATE: 01/22/03

REVISED SET BACK TO SHORE 01/27/03

REVISED NORTH ARROW, ADDED SPOT ELEVATIONS  
03/11/03

## DESCRIPTION:

BEING LOT 15 OF OAKWOOD PARK, A SUBDIVISION IN PART  
OF GOVERNMENT LOT 2, IN THE NE 1/4 OF FRACTIONAL SECTION 8,  
TOWNSHIP 4 NORTH, RANGE 18 EAST, TOWN OF EAST TROY, WALWORTH  
COUNTY, WISCONSIN

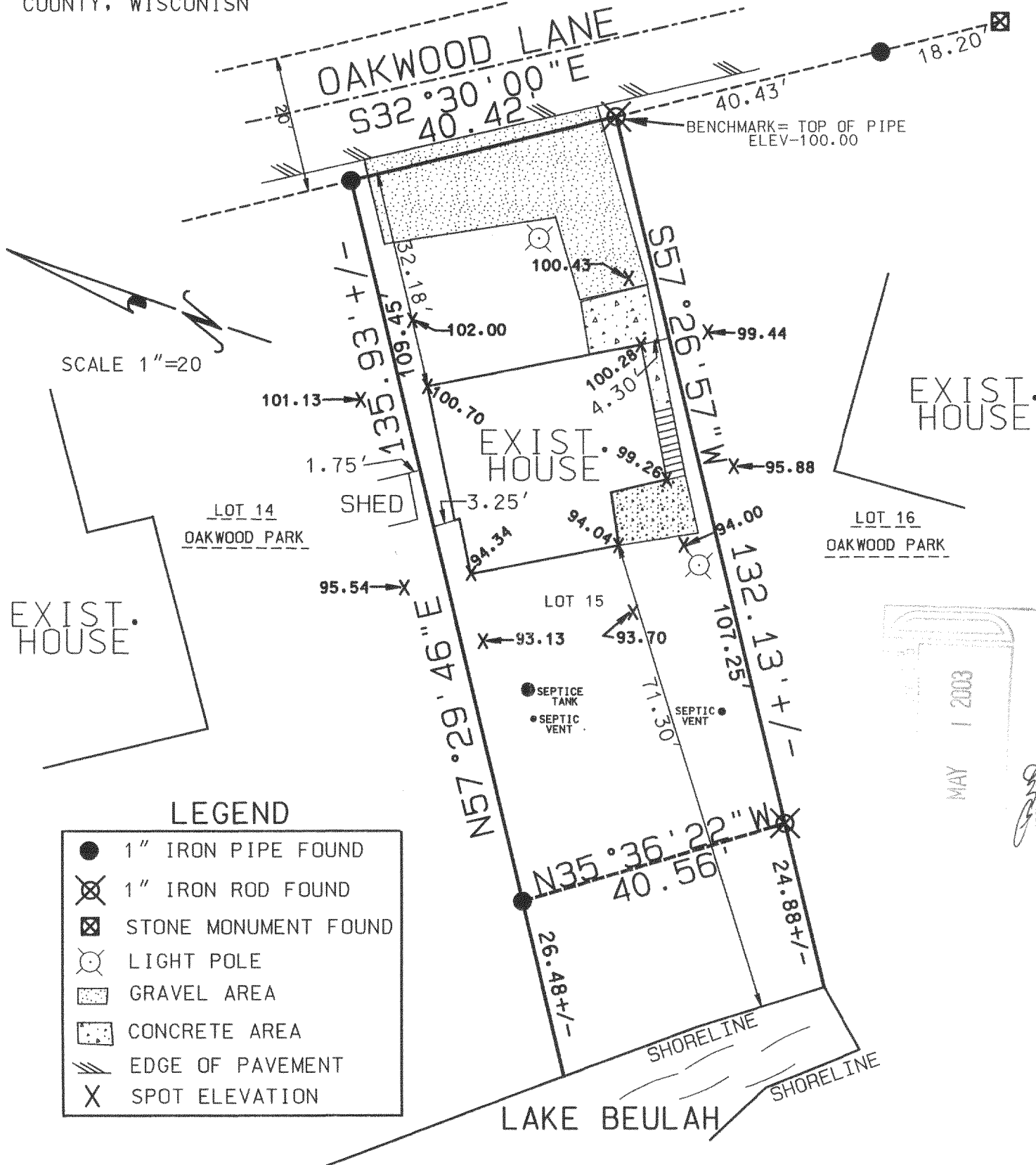

THE ABOVE MAP IS A TRUE REPRESENTATION THEREOF AND  
SHOWS THE SIZE AND LOCATION OF ALL THE PROPERTY,  
EXTERIOR BOUNDARIES, THE LOCATION OF ALL VISIBLE  
BOUNDARY FENCES, APPARENT EASEMENTS, ROADWAYS  
AND VISIBLE ENCROACHMENTS, IF ANY.

THIS SURVEY IS MADE FOR THE USE OF THE PRESENT  
OWNERS OF THE PROPERTY, AND ALSO THOSE WHO  
PURCHASE, MORTGAGE OR GUARANTEE TITLE THEREIN  
WITHIN ONE (1) YEAR FROM DATE HERETO.

BRADFORD L. SPENCER, R.L.S. 2069  
RSV# RSVDATA5/03007.DGN

THIS IS ORIGINAL  
PRINT ONLY IF  
SEAL IS IMPRINTED  
IN RED

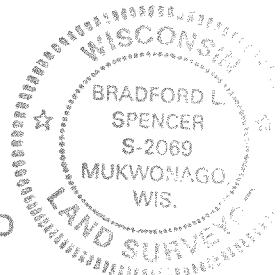

POP-5

418-1644