

**PLAT OF SURVEY
-OF-**

LOT 3, CERTIFIED SURVEY MAP NO. 3120, BEING PART OF THE NORTHWEST 1/4 OF THE SOUTHEAST 1/4 AND THE SOUTHEAST 1/4 AND THE SOUTHWEST 1/4 OF THE NORTHEAST 1/4 OF SECTION 34, TOWNSHIP 4 NORTH, RANGE 18 EAST OF THE FOURTH PRINCIPAL MERIDIAN IN THE TOWNSHIP OF EAST TROY, WALWORTH COUNTY, WISCONSIN.

SURVEY FOR: TED GRASER
SURVEY LOCATION: _____ KOSSO DRIVE

I HEREBY CERTIFY THAT THE EXISTING DWELLING AS SHOWN ON THIS PLAT OF SURVEY IS LOCATED AS SHOWN THUS (). DATED THIS 21ST DAY OF MARCH, 2003.

Robert J. Wetzel
ROBERT J. WETZEL S-1778

SCALE: 1" = 80'



LEGEND

- FOUND IRON PIPE
- SET IRON PIPE

EMERGENCY VEHICLE TURNAROUND

DETAIL

SCALE: 1" = 30'

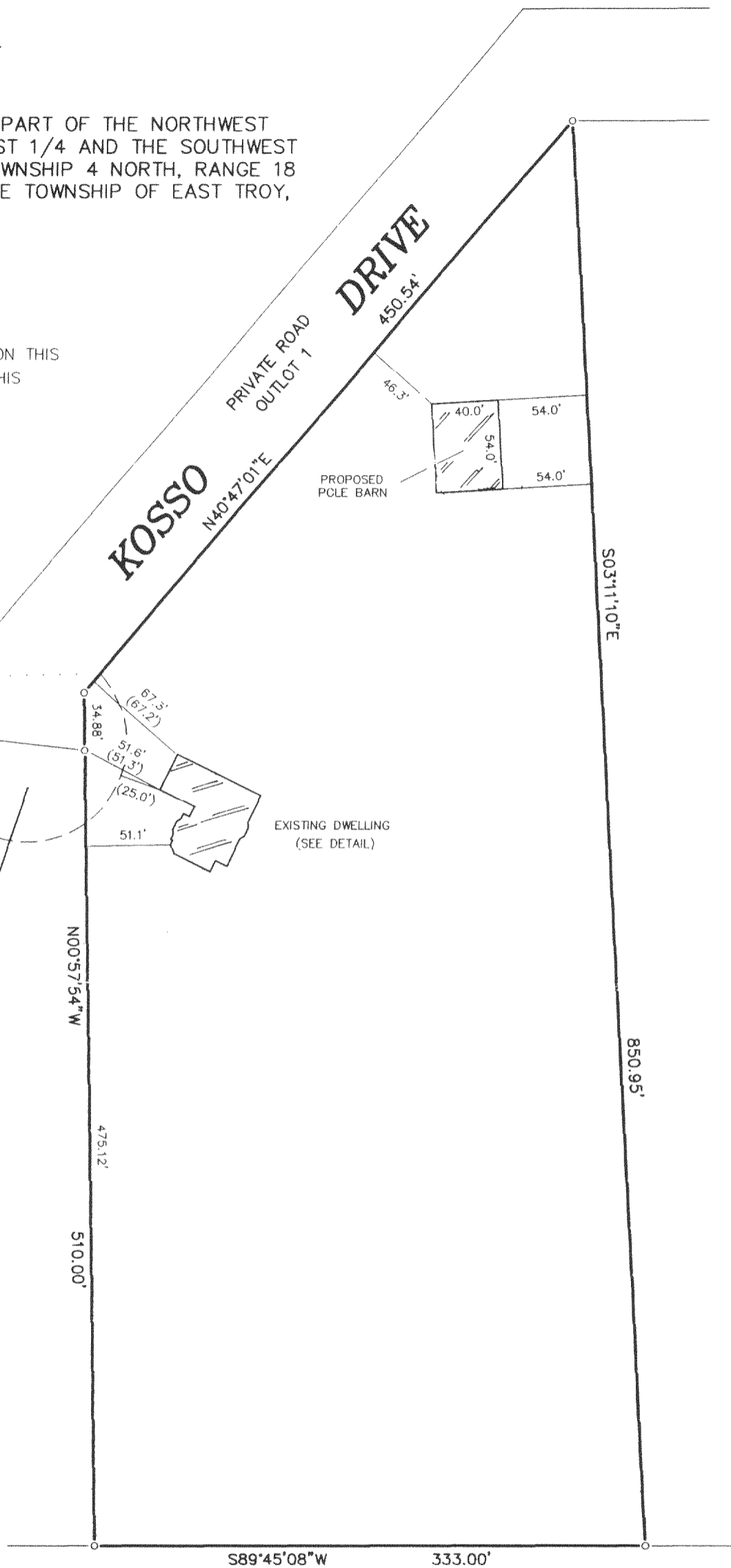
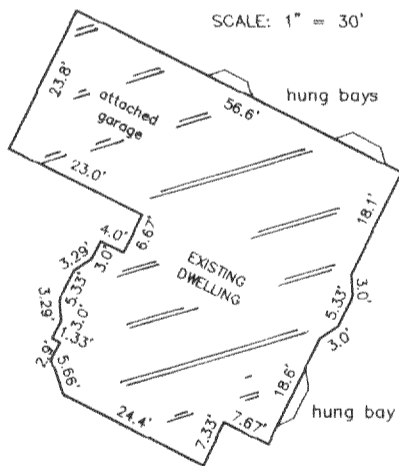

"I hereby certify that I have surveyed the above described property and that the above map is a correct representation thereof and shows the size and location of the property, its exterior boundaries, the location of all visible structures and dimensions of all principal buildings thereon, boundary fences, apparent easements, roadways and encroachments, if any."

"This survey is made for the use of the present owners of the property, and those who purchase, mortgage, or guarantee the title thereto within one year from date hereof."

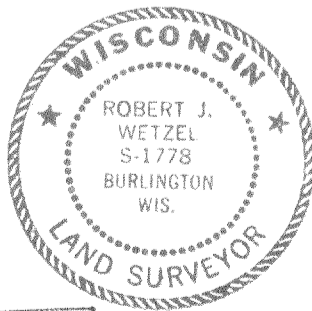

THIS IS NOT AN ORIGINAL PRINT UNLESS THIS SEAL IS RED.

B.W. SURVEYING

LAND SURVEYS
MAPPING AND PLANNING
412 N. PINE STREET
BURLINGTON, WI 53105
(414)-767-0225

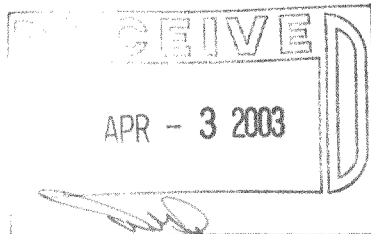

Robert J. Wetzel
ROBERT J. WETZEL S-1778

3/21/03
DATE

5794
JOB NUMBER

PA3120-3

418-1640