

PLAT OF SURVEY

RSV ENGINEERING, INC
ENGINEERS, PLANNERS, SURVEYORS
CONSTRUCTION MANAGERS,
ENVIRONMENTAL SCIENTISTS
801 MAIN STREET, MUKWONAGO, WISCONSIN 53149 (262) 363-2004

FOR: RICHARD A. & JUDITH M. MANN

DATE: 1/30/02

DESCRIPTION: BEING LOT 8 OF WILLIAMS PARK, A SUBDIVISION IN THE NW¹/₄ OF SECTION 4, TOWNSHIP 4 NORTH, RANGE 18 EAST, TOWN OF EAST TROY, WALWORTH COUNTY, WISCONSIN. SAID PLAT BEING RECORDED IN THE REGISTER OF DEEDS OFFICE OF SAID COUNTY IN VOLUME 5, PAGE 230.

LEGEND

1/2" ●	IRON PIPE FOUND
1" YL	YARD LIGHT ON PILLAR
ST	SEPTIC TANK COVER
W	WELL
BRICK PATIO	BRICK PATIO
ASPHALT PAVEMENT	ASPHALT PAVEMENT

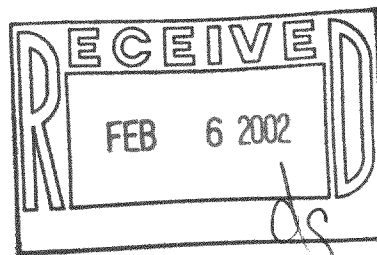
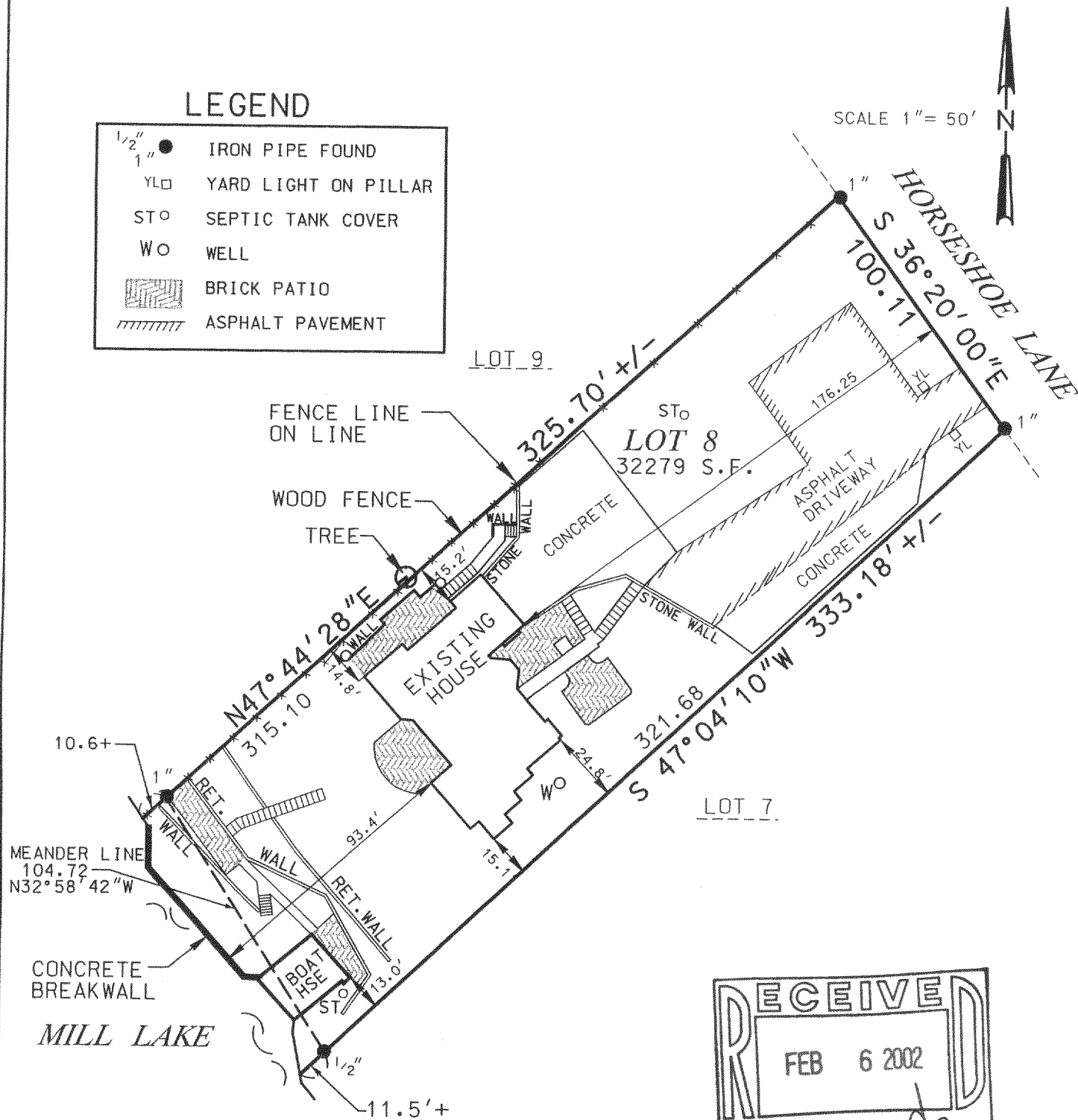

THE ABOVE MAP IS A TRUE REPRESENTATION THEREOF AND SHOWS THE SIZE AND LOCATION OF ALL THE PROPERTY, EXTERIOR BOUNDARIES, THE LOCATION OF ALL VISIBLE BOUNDARY FENCES, APPARENT EASEMENTS, ROADWAYS AND VISIBLE ENCROACHMENTS, IF ANY.

THIS SURVEY IS MADE FOR THE USE OF THE PRESENT OWNERS OF THE PROPERTY, AND ALSO THOSE WHO PURCHASE, MORTGAGE OR GUARANTEE TITLE THERETO WITHIN ONE (1) YEAR FROM DATE HERETO.

BRADFORD L. SPENCER, R.L.S. 2069
RSV#97051B.DGN

THIS IS ORIGINAL
PRINT ONLY IF
SEAL IS IMPRINTED
IN RED

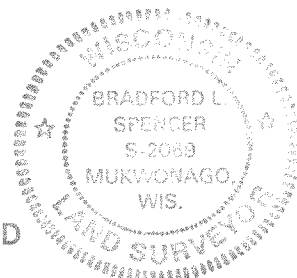

PWP-8

418-1636