

AMERICAN SURVEYING COMPANY, INC.

LAND SURVEYORS
12207 C.T.H. "K" FRANKSVILLE, WISCONSIN 53126
TEL. (262) 835-4774 FAX: (262) 835-2379

CLIENT NO. 00010

PLAT OF SURVEY

PREPARED FOR: BADGER HOME BUILDERS, INC.
OWNERS: ELMER TINTI

DESCRIPTION: LOT 3 OF CERTIFIED SURVEY MAP NO. 1160, VOLUME 5 OF CERTIFIED SURVEY MAPS, PAGE 215, BEING A REDIVISION OF LOTS 18, 19, 20 & 21, BLOCK 22 IN MIRAMAR ADDITION NO. 1, LOCATED IN THE NE NORTHEAST 1/4 OF SECTION 10, TOWN 4 NORTH, RANGE 19 EAST, IN THE TOWN OF EAST TROY, COUNTY OF WALWORTH, STATE OF WISCONSIN.

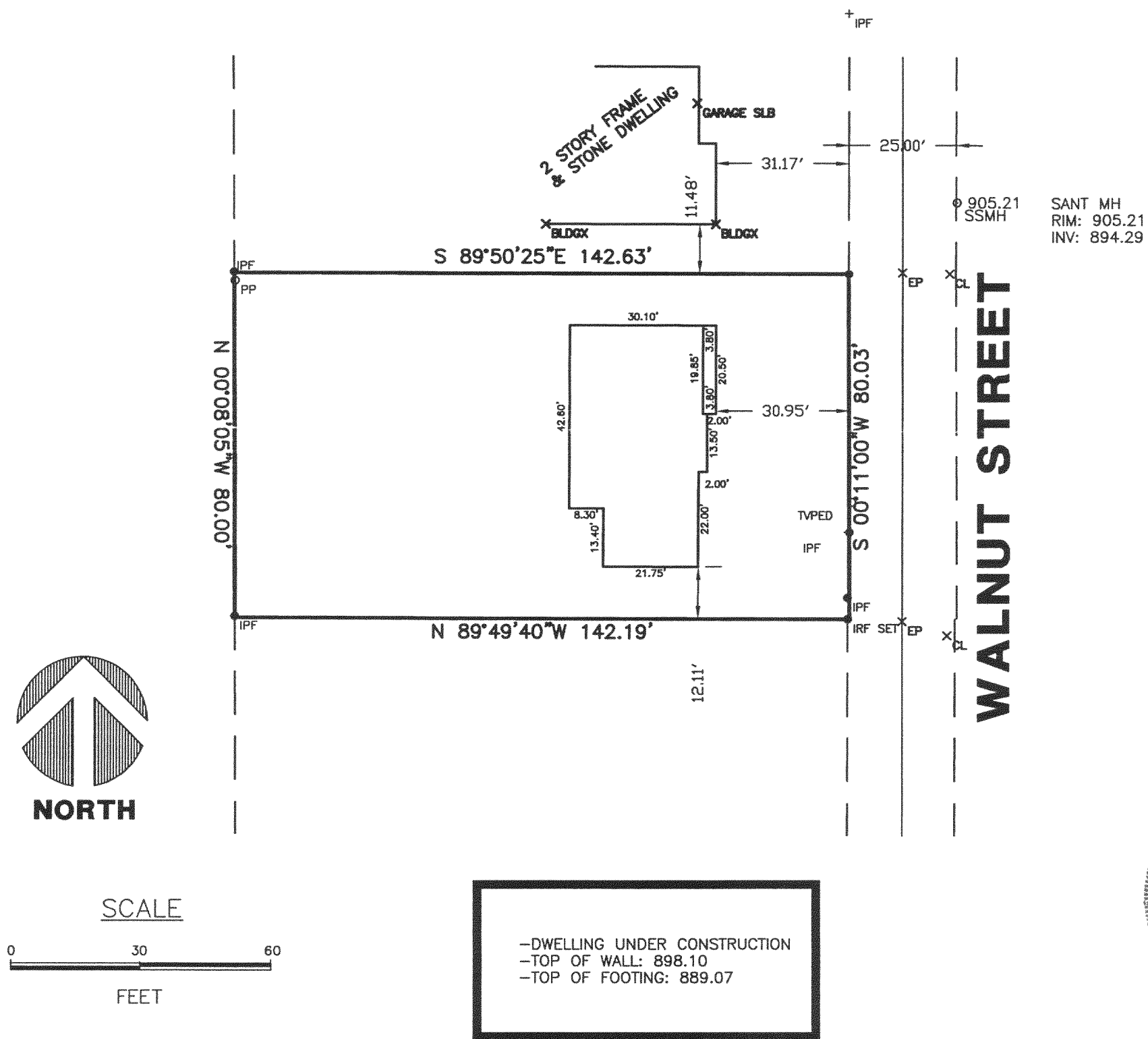

SCALE

0 30 60
FEET

-DWELLING UNDER CONSTRUCTION
-TOP OF WALL: 898.10
-TOP OF FOOTING: 889.07

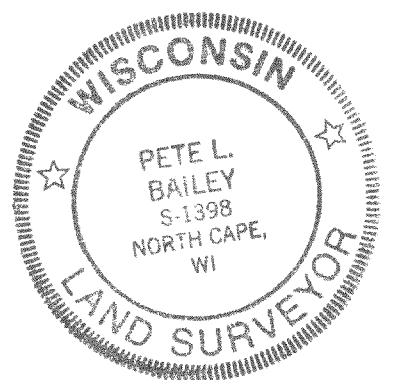

STATE OF WISCONSIN
COUNTY OF RACINE

I hereby certify that I have surveyed the above described property and the above map is a true representation thereof and shows the size and location of the property, its exterior boundaries, the location of all visible structures and dimensions of all principle buildings thereon, boundary fences, apparent easements, roadways and visible encroachments, if any.

This survey is made for the present owners of the property, and also those who purchase, mortgage, or guarantee the title thereto within one (1) year from the date thereof.

Dated at NORTH CAPE, WISCONSIN, this 12 THday of DECEMBER, 2001.

Recertified JANUARY 2ND, 2003

Registered Land Surveyor

JOB NO. 01.065

DRAWING NAME: JN201328

874.45
SSMH

SANT MH
RIM 874.45
INV 859.97

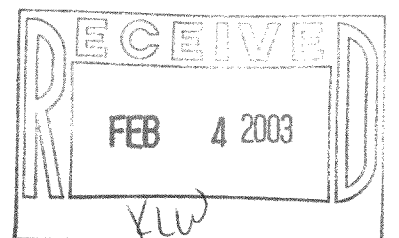

DRAWN BY: PLB
CHECKED BY: PLB

REVISED: 08/21/02: DIFFERENT HOUSE, DIFFERENT OWNER
08/30/02: CHANGE FYG GRADES PER ELMER

PA1160-3

418-1600