

# PLAT OF SURVEY



Engineers • Land Surveyors • Environmental Scientists  
801 MAIN STREET MUKWONAGO, WISCONSIN 53149 (262)363-2004

FOR: AMERICAN CLASSIC PROPERTIES

DATE: 01-14-03

DESCRIPTION: LOT 1 OF C.S.M. NO. 27, LOCATED IN THE EAST 1/2 OF SECTION 9, T4N, R18E, TOWN OF EAST TROY, WALWORTH COUNTY, WISCONSIN.

## LEGEND

	SET 1.25" IRON PIPE
	.5" & 1" IRON ROD / PIPE FOUND
	.5" IRON ROD IN CONCRETE
	POWER POLE
	( ) RECORDED AS

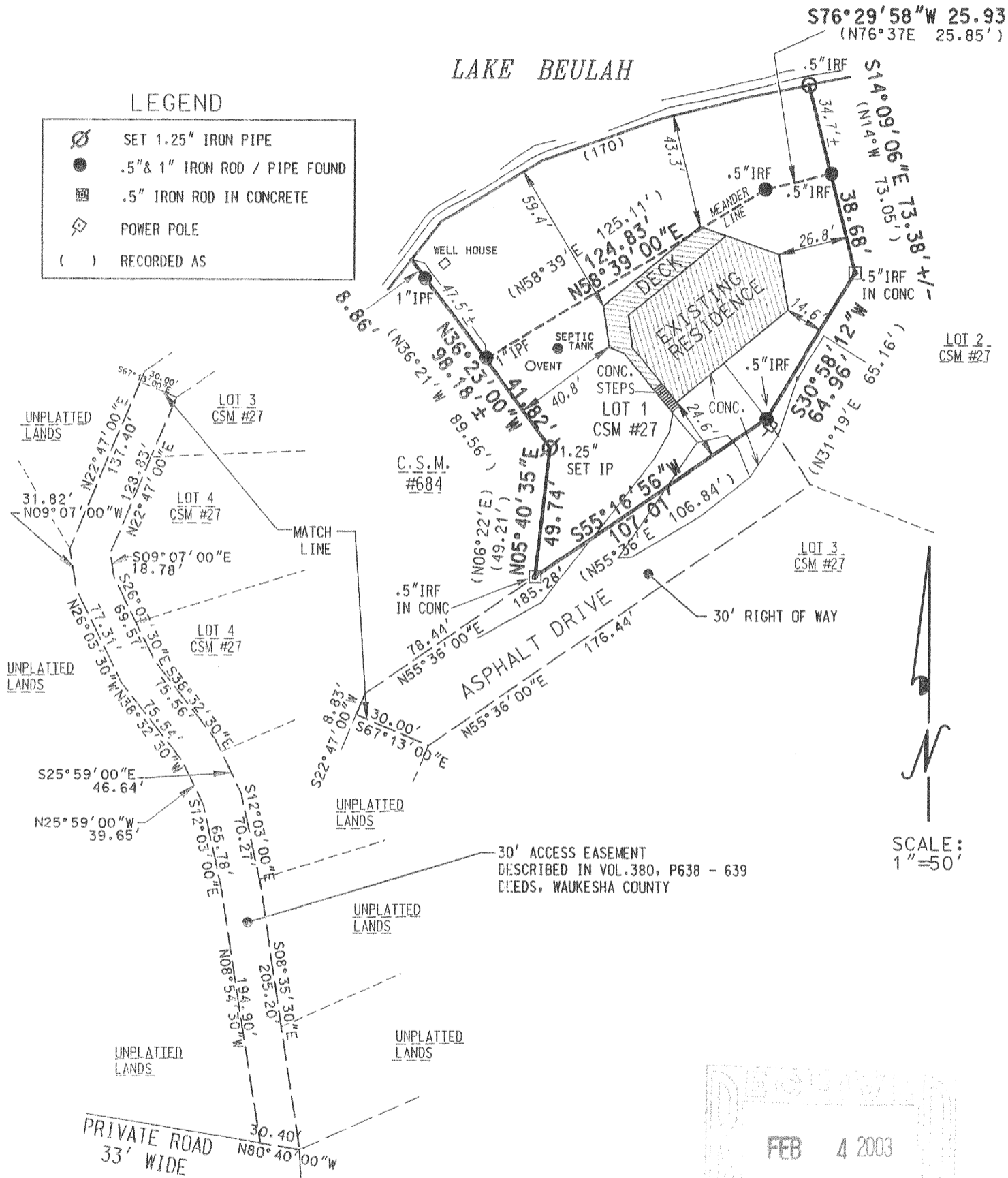

THE ABOVE MAP IS A TRUE REPRESENTATION THEREOF AND SHOWS THE SIZE AND LOCATION OF ALL THE PROPERTY, EXTERIOR BOUNDARIES, THE LOCATION OF ALL VISIBLE BOUNDARY FENCES, APPARENT EASEMENTS, ROADWAYS AND VISIBLE ENCROACHMENTS, IF ANY.

THIS SURVEY IS MADE FOR THE USE OF THE PRESENT OWNERS OF THE PROPERTY, AND ALSO THOSE WHO PURCHASE, MORTGAGE OR GUARANTEE TITLE THERETO WITHIN ONE (1) YEAR FROM DATE HERETO.

BRADFORD L. SPENCER, R.L.S., 2069  
RSV#03004

THIS IS ORIGINAL  
PRINT ONLY IF  
SEAL IS IMPRINTED  
IN RED



RECORDED  
FEB 4 2003  
*KW*