

PKS-2

Plat of Survey

of

Lot 2 of Koenig's Court Subdivision,

located in the Southwest 1/4 of Fractional Section 11, Town 4 North, Range 18 East, Town of East Troy, Walworth County, Wisconsin.

Surveyed for: **Cindy McDowell**
W796 Potters Circle
East Troy, Wisconsin, 53120

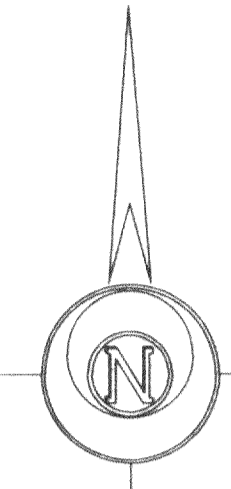
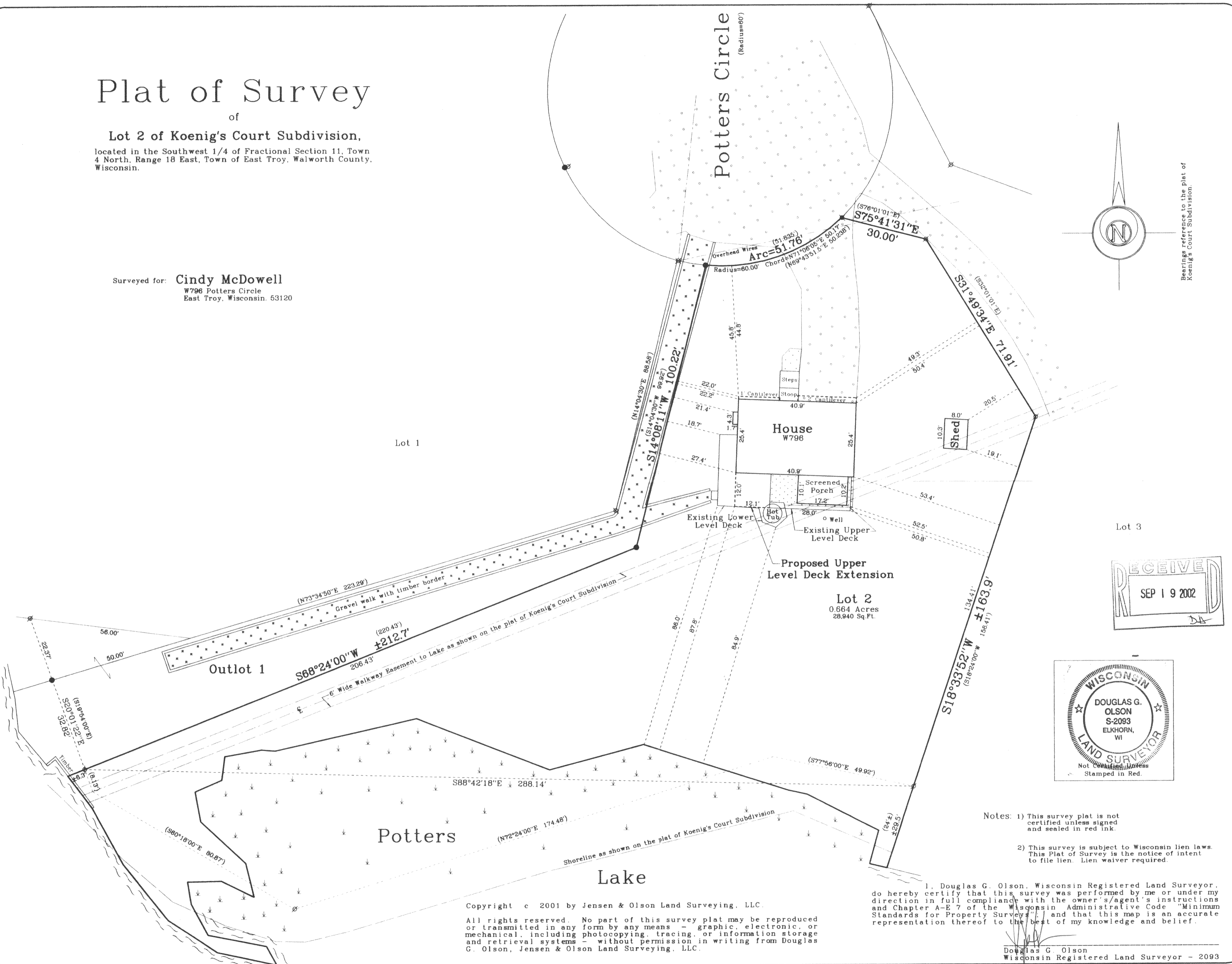

Bearings reference to the plat of Koenig's Court Subdivision.

Survey Date: November 2, 2001.
Revisions: No. 1 - Legal Description

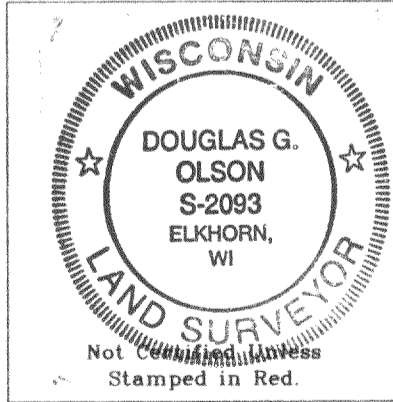
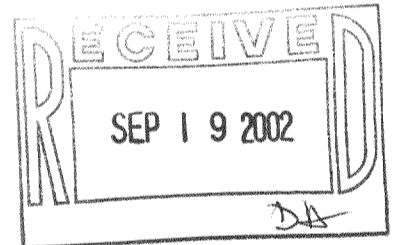
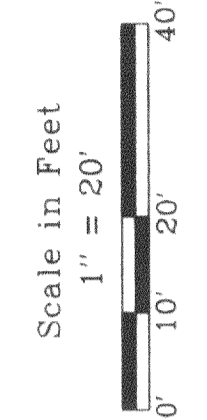

Notes: 1) This survey plat is not certified unless signed and sealed in red ink.
2) This survey is subject to Wisconsin lien laws. This Plat of Survey is the notice of intent to file lien. Lien waiver required.

I, Douglas G. Olson, Wisconsin Registered Land Surveyor, do hereby certify that this survey was performed by me or under my direction in full compliance with the owner's/agent's instructions and Chapter A-E 7 of the Wisconsin Administrative Code "Minimum Standards for Property Surveys" and that this map is an accurate representation thereof to the best of my knowledge and belief.

Douglas G. Olson
Wisconsin Registered Land Surveyor - 2093

Copyright © 2001 by Jensen & Olson Land Surveying, LLC.
All rights reserved. No part of this survey plat may be reproduced or transmitted in any form by any means - graphic, electronic, or mechanical, including photocopying, tracing, or information storage and retrieval systems - without permission in writing from Douglas G. Olson, Jensen & Olson Land Surveying, LLC.

Jensen & Olson Land Surveying, LLC
45 South Wisconsin Street
Elkhorn, Wisconsin 53121
Telephone (262) 723-3434
Facsimile (262) 723-8044

Legend
 ○ Found Iron Pipe
 ● Found Iron Rod
 ⊙ Found P.K. Nail
 ⊕ Recorded Information
 ⊖ Utility Pole
 ⊗ Concrete Surface
 ⊘ Gravel Surface

Sheet 1 of 1 Sheets
Job Reference Number **2001.143**
2001.143

418-1572