

# LOT LINE ADJUSTMENT

**RSV**

**ENGINEERING, INC.**

Engineers • Land Surveyors • Environmental Scientists  
801 MAIN STREET MUKWONAGO, WISCONSIN 53149 (262)363-2004

FOR:  
TOM AND CHERYL BERG

DATE: 8/01/2002

DESCRIPTION: FOR DESCRIPTION OF PARCELS 1 AND 2 SEE SHEET 2.

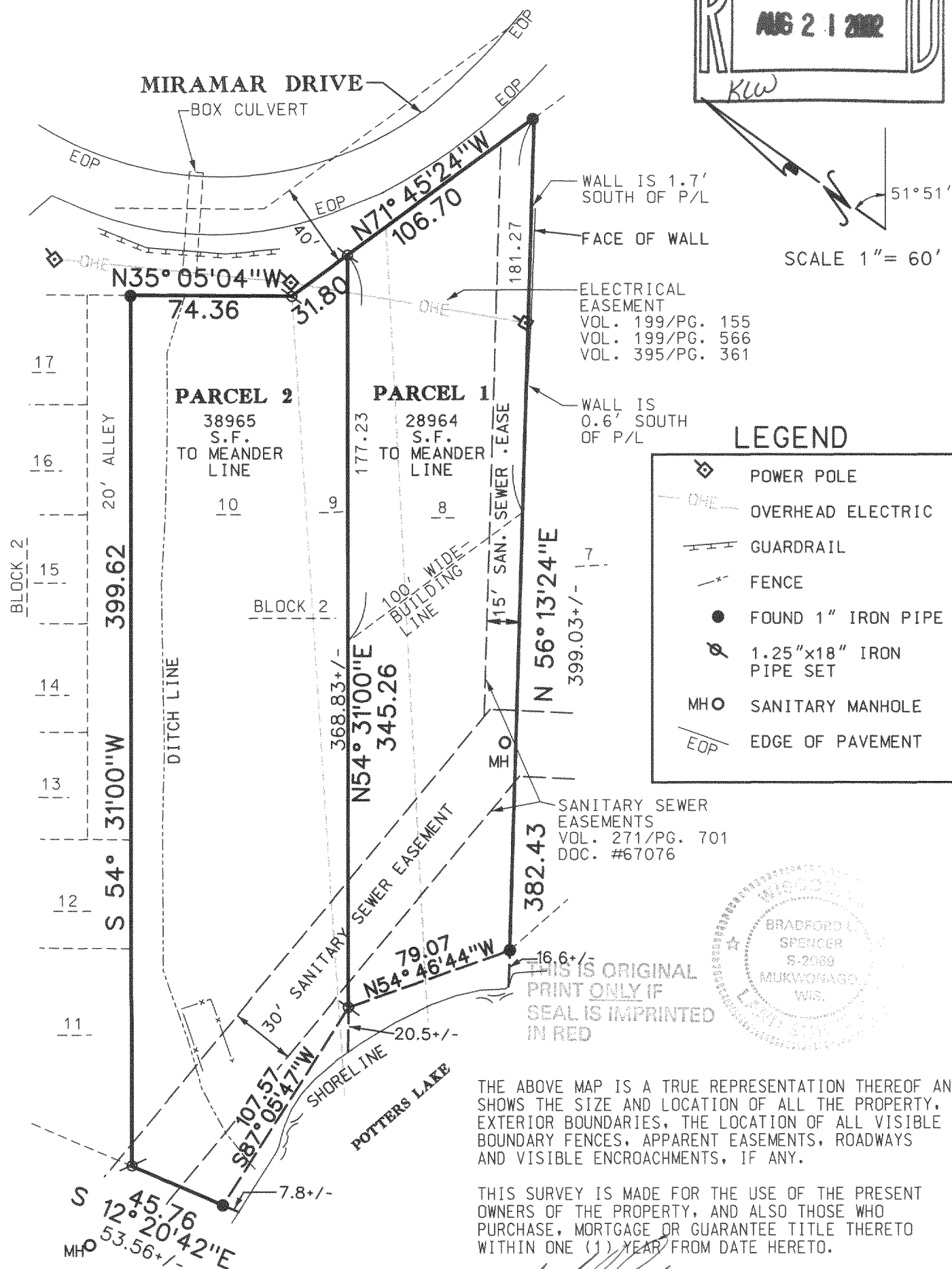
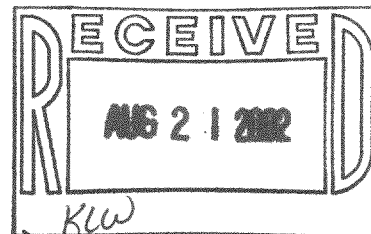

# LOT LINE ADJUSTMENT



Engineers • Land Surveyors • Environmental Scientists  
801 MAIN STREET MUKWONAGO, WISCONSIN 53149 (262)363-2004

FOR:  
TOM AND CHERYL BERG

DATE: 8/01/2002

## DESCRIPTION:

LOT 10, AND PART OF LOT 9, IN BLOCK 2 OF THE PLAT OF MIRAMAR SUBDIVISION, WHICH IS LOCATED IN SECTIONS 10 AND 11, T4N, R18E, OF WALWORTH COUNTY, WISCONSIN. COMMENCING AT THE NW CORNER OF LOT 10 THENCE S35°05'04"E, A DISTANCE OF 74.36' TO A POINT; THENCE S71°45'24"E, A DISTANCE OF 31.80' TO A POINT; THENCE S54°31'00"W, A DISTANCE OF 345.26' TO A POINT; THENCE S87°05'47"W, A DISTANCE OF 107.57' TO A POINT; THENCE N12°20'42"W, A DISTANCE OF 45.76' TO A POINT; THENCE N54°31'00"E, A DISTANCE OF 399.62' TO THE POINT OF BEGINNING. PARCEL 2 CONTAINING 38965 S.F./0.89 AC.+/-

## DESCRIPTION:

LOT 8, AND PART OF LOT 9, IN BLOCK 2 OF THE PLAT OF MIRAMAR SUBDIVISION, WHICH IS LOCATED IN SECTIONS 10 AND 11, T4N, R18E, OF WALWORTH COUNTY, WISCONSIN. COMMENCING AT THE NW CORNER OF LOT 10 THENCE S35°05'04"E, A DISTANCE OF 74.36' TO A POINT; THENCE S71°45'24"E, A DISTANCE OF 31.80' TO THE POINT OF BEGINNING; THENCE S71°45'24"E, A DISTANCE OF 106.70' TO A POINT; THENCE S56°13'24"W, A DISTANCE OF 382.43' TO A POINT; THENCE N54°46'44"W, A DISTANCE OF 79.07' TO A POINT; THENCE N54°31'00"E, A DISTANCE OF 345.26' TO THE POINT OF BEGINNING. PARCEL 1 CONTAINING 28964 S.F./0.66 AC.+/-

THIS IS ORIGINAL  
PRINT ONLY IF  
SEAL IS IMPRINTED  
IN RED

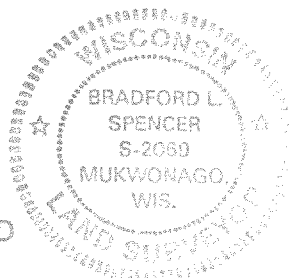

  
BRADFORD L. SPENCER, R.L.S. 2069  
RSV#02022LINADJ.DGN