

PLAT OF SURVEY
-OF-

LOTS 52 AND 53, BLOCK 1, WILMERS GROVE BEACH, LYING AND BEING IN THE EAST 1/2 OF SECTION 18, TOWN 4 NORTH, RANGE 18 EAST, ACCORDING TO THE RECORDED PLAT THEREOF, TOWN OF EAST TROY, WALWORTH COUNTY, WISCONSIN.

SURVEY FOR: HACKBARTH BUILDERS
PROPOSED ADDRESS: _____ WILMERS GROVE ROAD

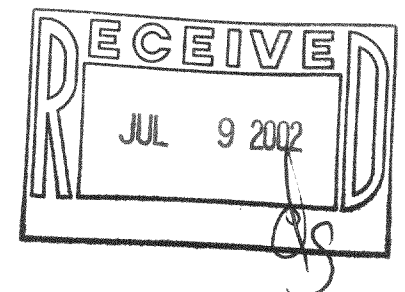

LAKE BEULAH

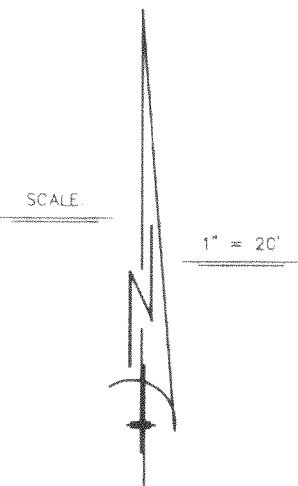
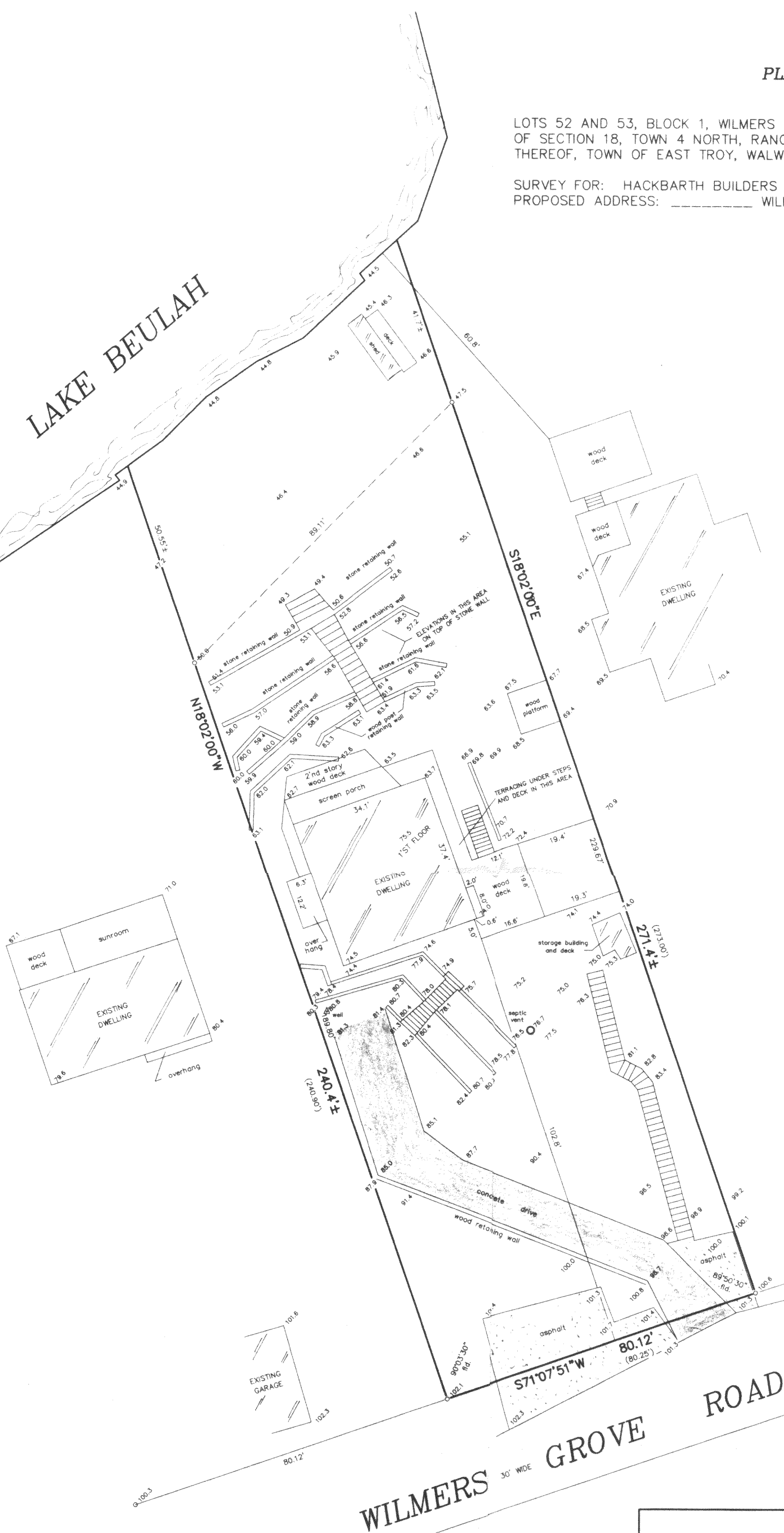

LEGEND
○ FOUND IRON PIPE
100.0 EXISTING ELEVATION
() PLATTED AS

"I hereby certify that I have surveyed the above described property and that the above map is a correct representation thereof and shows the size and location of the property, its exterior boundaries, the location of all visible structures and dimensions of all principal buildings thereon, boundary fences, apparent easements, roadways and encroachments, if any."
"This survey is made for the use of the present owners of the property, and those who purchase, mortgage, or guarantee the title thereto within one year from date hereof."

WILMERS GROVE ROAD

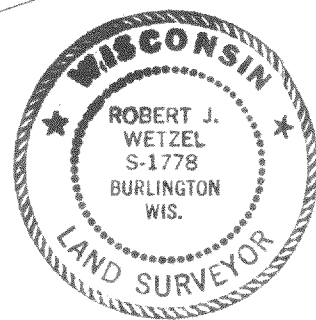

Robert J. Wetzel
ROBERT J. WETZEL S-1778

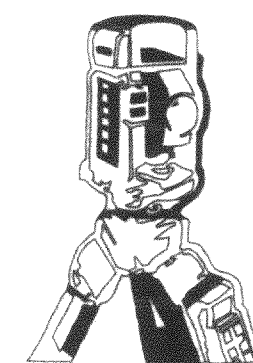

B.W. SURVEYING, INC.

412 N. PINE STREET
BURLINGTON, WI 53105
(262)-767-0225

DRAWN BY:	bjw	DATE:	MAY 6, 2002
CHECKED BY:	fjl	DRAWING NO.:	5394d1
JOB NO.:	5394	SHEET	1 OF 1

418-1550