

PLAT OF SURVEY

LOTS 89, 90 AND THE EASTERLY 50 FEET OF OUTLOT E, OF O-TON-KAH SUBDIVISION, according to the plat thereof recorded in Volume 8 of Plats, Pages 111 and 112, Walworth County, Wisconsin.

Surveyed for: Ted Ginster

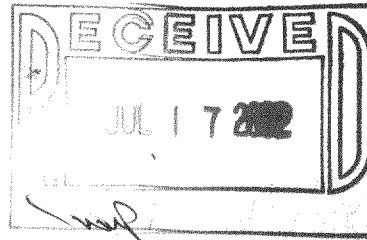

o FOUND 1" IRON PIPE

SCALE 1"=30'

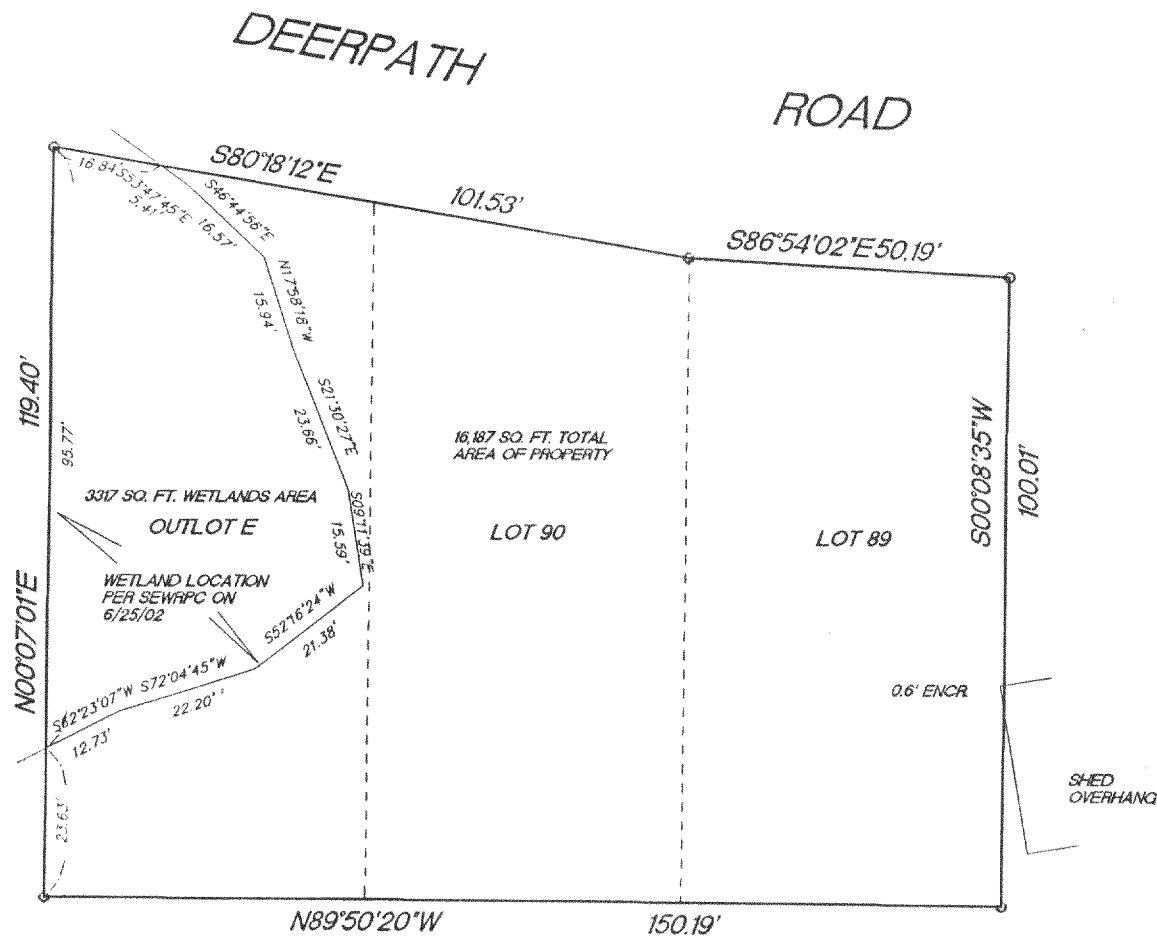

"I hereby certify that I have surveyed the above described property and that the above map is a true representation thereof and shows the size and location of the property, its exterior boundaries, the location of all visible structures and dimension of all principal buildings thereon, boundary fences, apparent easements, roadways and encroachments if any."

"This survey is made for the use of the present owners of the property, and also those who purchase, mortgage or guarantee the title thereto within one year from date hereof."

KETTLE MORaine SURVEYING INC.
W356 S9050 Godfrey Lane
Eagle Wisconsin 53119
P.O. Box 357
(262) 594-3484

Terrance E. Pisarek R.L.S.

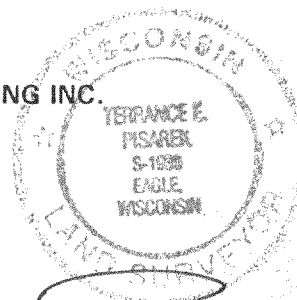

THIS IS NOT AN ORIGINAL SURVEY UNLESS THE SEAL IS RED.

6/26/02

DATE

TEP

FIELD WORK BY

TEP

DRAWN BY

02098

JOB NUMBER

POT-34

418-1547