

PLAT OF SURVEY

RSV
ENGINEERING, INC.

Engineers • Land Surveyors • Environmental Scientists
801 MAIN STREET MUKWONAGO, WISCONSIN 53149 (262)363-2004

FOR: CONNIE GREESON

DATE: 4/16/02

DESCRIPTION:

LOTS 56 AND 57 OF WILMERS GROVE BEACH IN PART OF THE NE¹/₄ AND SE¹/₄ OF SECTION 18, TOWN 4 NORTH, RANGE 18 EAST, TOWN OF EAST TROY, WALWORTH COUNTY, WISCONSIN. SAID PARCEL CONTAINS 0.33 ACRES MORE OR LESS.

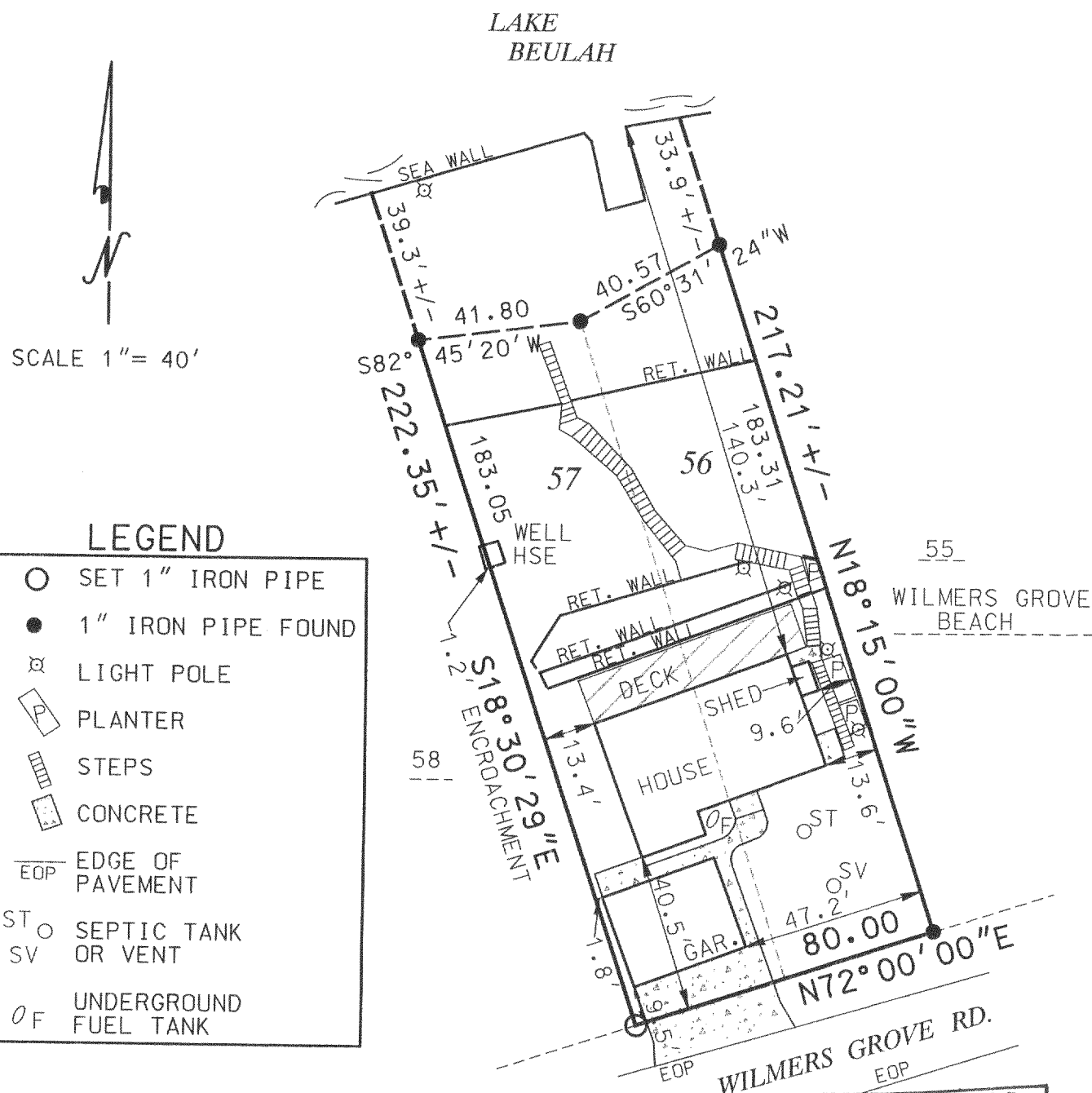

LEGEND

- SET 1" IRON PIPE
- 1" IRON PIPE FOUND
- ⊗ LIGHT POLE
- P PLANTER
- ▤ STEPS
- ▥ CONCRETE
- EOP EDGE OF PAVEMENT
- ST ○ SEPTIC TANK
- SV OR VENT
- OF UNDERGROUND FUEL TANK

THE ABOVE MAP IS A TRUE REPRESENTATION THEREOF AND SHOWS THE SIZE AND LOCATION OF ALL THE PROPERTY, EXTERIOR BOUNDARIES, THE LOCATION OF ALL VISIBLE BOUNDARY FENCES, APPARENT EASEMENTS, ROADWAYS AND VISIBLE ENCROACHMENTS, IF ANY.

THIS SURVEY IS MADE FOR THE USE OF THE PRESENT OWNERS OF THE PROPERTY, AND ALSO THOSE WHO PURCHASE, MORTGAGE OR GUARANTEE TITLE THERETO WITHIN ONE (1) YEAR FROM DATE HERETO.

BRADFORD L. SPENCER, R.L.S. 2069
RSV#02140

THIS IS ORIGINAL
PRINT ONLY IF
SEAL IS IMPRINTED
IN RED

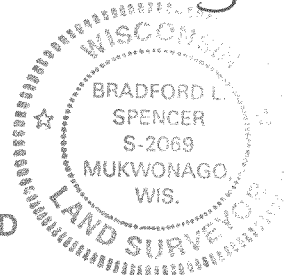
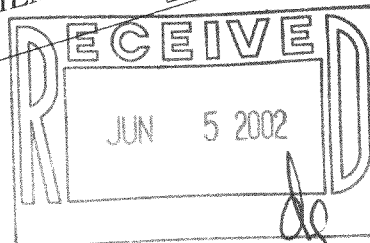

PWW-2981 410-1543