

# PLAT OF SURVEY

LOT 5 FREUCK'S SUBDIVISION, located in the Northwest ¼ of Section 18, Town 4 North, Range 18 East, in the Town of East Troy, Walworth County, Wisconsin.

Surveyed for: Brad Heinz

Survey address: W2303 New Deal Avenue

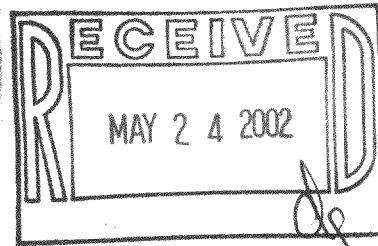

- FOUND 1" IRON PIPE
- SET P.K. NAIL IN ASPHALT
- ( ) RECORDED AS DIMENSIONS

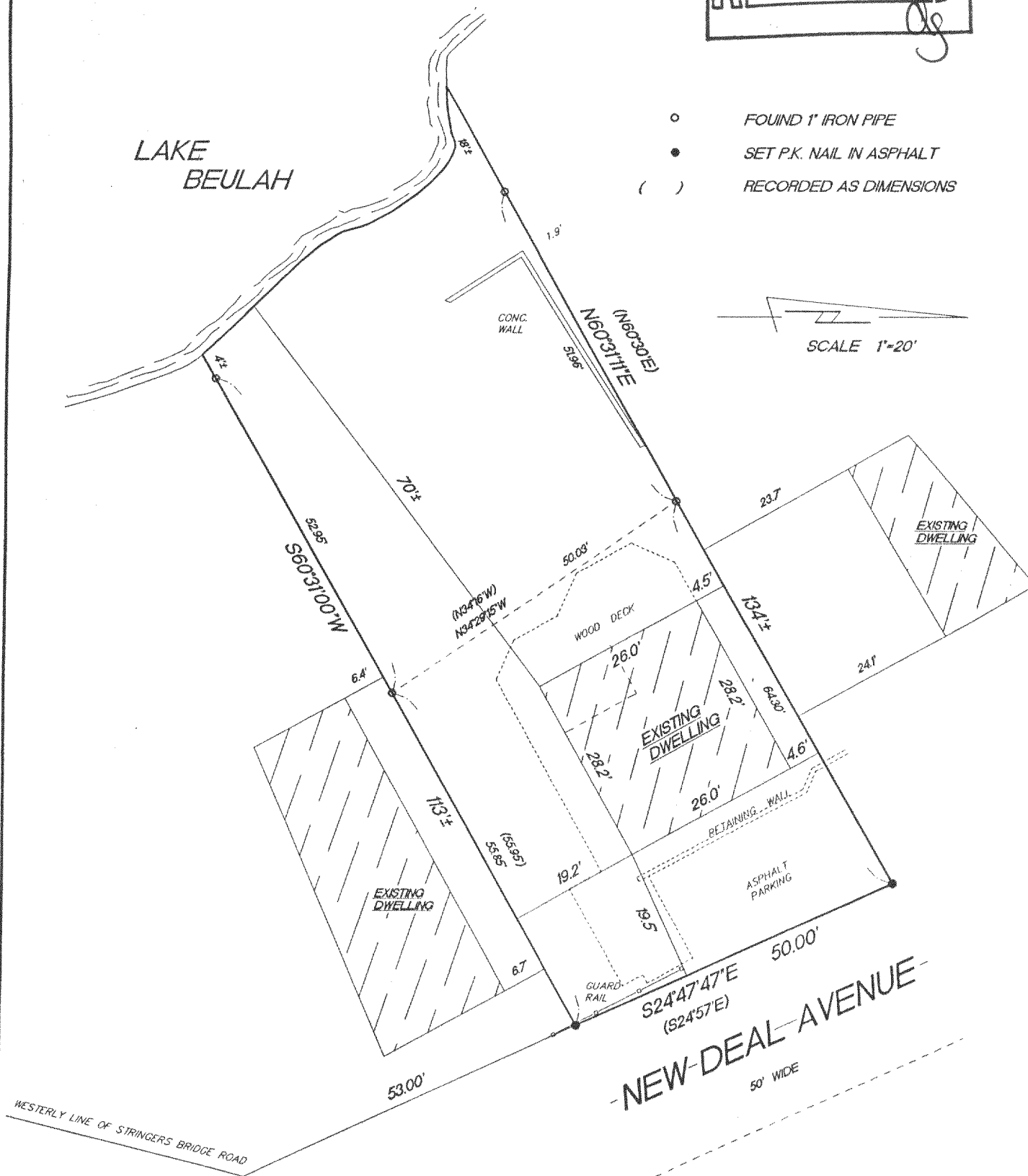

"I hereby certify that I have surveyed the above described property and that the above map is a true representation thereof and shows the size and location of the property, its exterior boundaries, the location of all visible structures and dimension of all principal buildings thereon, boundary fences, apparent easements, roadways and encroachments if any."

"This survey is made for the use of the present owners of the property, and also those who purchase, mortgage or guarantee the title thereto within one year from date hereof."

KETTLE MORaine SURVEYING INC.  
W356 S9050 Godfrey Lane  
Eagle Wisconsin 53119  
P.O. Box 357  
(262) 594-3484  
Terrance E. Pisarek R.L.S.

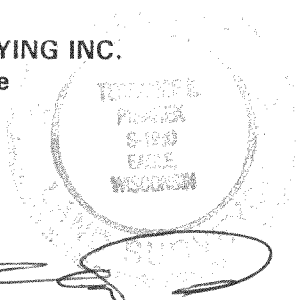

THIS IS NOT AN ORIGINAL SURVEY UNLESS THE SEAL IS RED.

5/22/02

DATE

TEP/DW

FIELD WORK BY

TEP

DRAWN BY

02070

JOB NUMBER

PFS-4

418-1538