

GEORGE T. DUNHAM
SURVEYING & SUBDIVIDING
DELAVAN, WISCONSIN

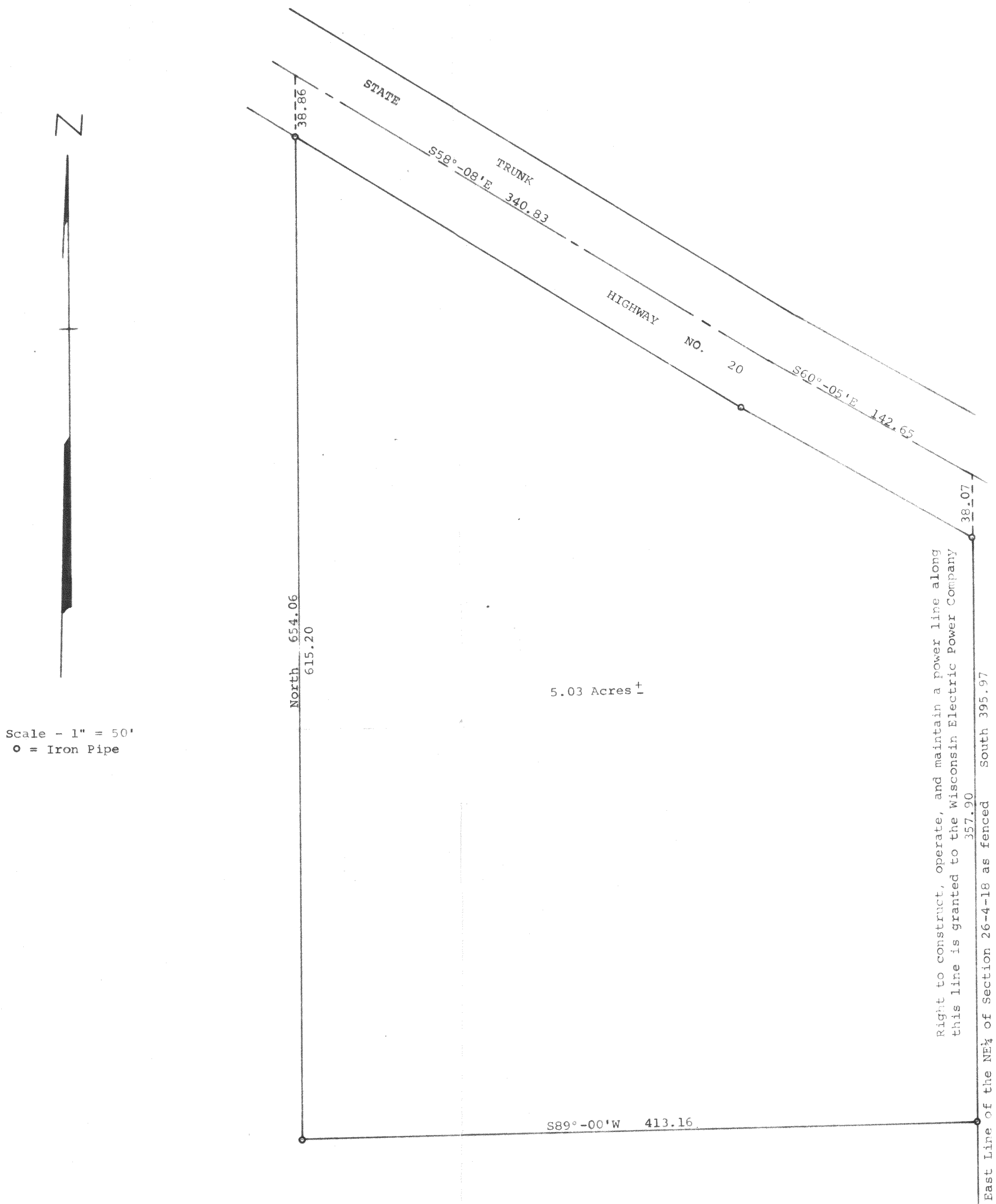

Plat of survey of:
A parcel of land located in the East 1/4 of the Northeast 1/4 of Section 26, T4N, R18 E, Walworth County, Wisconsin, described as follows, to-wit: Beginning at the intersection of the east line of said Northeast 1/4 and the centerline of State Trunk Highway No. 20; thence South along the east line of said Northeast 1/4, 395.97 feet to an iron pipe; thence S89°00'W 413.16 feet to an iron pipe; thence North 654.06 feet to the centerline of said highway; thence S58°08'E along said centerline 340.83 feet; thence S60°05'E along said centerline 142.65 feet to the place of beginning containing 5.03 acres of land more or less; subject to the right that has been granted to the Wisconsin Electric Power Company to construct, operate and maintain a power line along the easterly line of said Section 26.
June 7, 1972

George T. Dunham
George T. Dunham, Surveyor

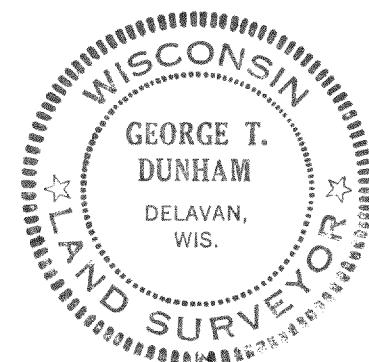

418-153