

PLAT OF SURVEY

DATE: 1/24/02

LEGAL DESCRIPTION:
LOT 2 OF LAKE BEULAH WOODLANDS, BEING A REPLAT OF A PART OF
LAKE BEULAH COUNTRY PARK SUBDIVISION, ALL LYING WITHIN THE
NORTHEAST 1/4 AND THE NORTHWEST 1/4 OF THE NORTHEAST 1/4 OF SECTION 18,
TOWN 4 NORTH, RANGE 18 EAST, TOWN OF EAST TROY, WALWORTH COUNTY, WISCONSIN.

SURVEYOR'S CERTIFICATE:
THE ABOVE MAP IS A TRUE REPRESENTATION THEREOF AND
SHOWS THE SIZE AND LOCATION OF ALL THE PROPERTY,
EXTERIOR BOUNDARIES, THE LOCATION OF ALL VISIBLE
BOUNDARY FENCES, APPARENT EASEMENTS, ROADWAYS
AND VISIBLE ENCROACHMENTS, IF ANY.

THIS SURVEY IS MADE FOR THE USE OF THE PRESENT
OWNERS OF THE PROPERTY, AND ALSO THOSE WHO
PURCHASE, MORTGAGE OR GUARANTEE TITLE THERETO
WITHIN ONE (1) YEAR FROM DATE HERETO.

Bradford L. Spencer 1/24/02
BRADFORD L. SPENCER, R.L.S. 2069
THIS IS ORIGINAL
PRINT ONLY IF
SEAL IS IMPRINTED
(TYPED)

WISCONSIN
SURVEYOR
BRADFORD L. SPENCER
S-3103
MUKWONAGO, WIS.
EXPIRATION DATE 12/31/05

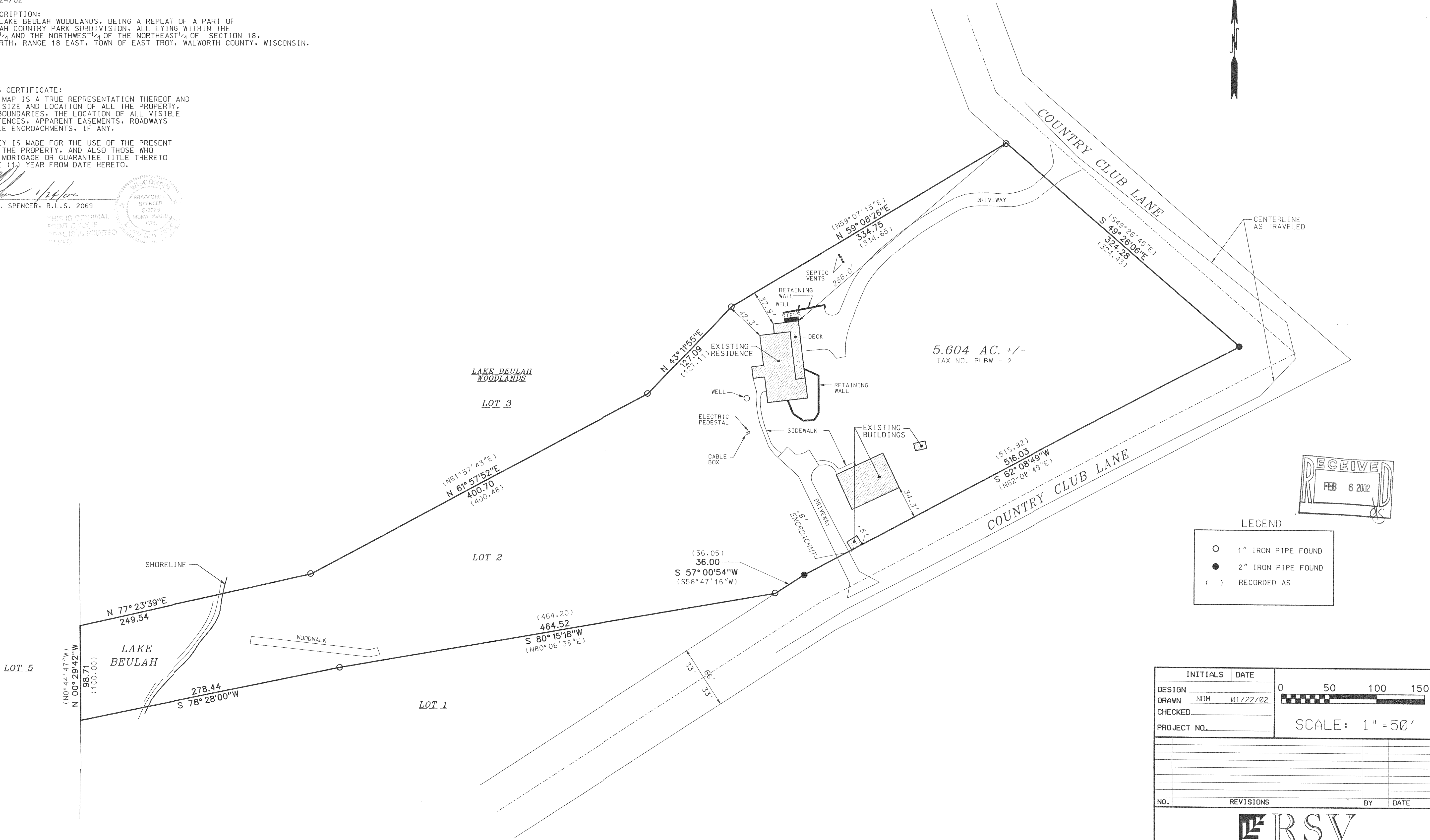

INITIALS		DATE	
DESIGN	NDM	01/22/02	
DRAWN			
CHECKED			
PROJECT NO.		SCALE: 1" = 50'	
<div>0 50 100 150</div>			
NO. REVISIONS BY DATE			
RSV ENGINEERING, INC. Engineers • Land Surveyors • Environmental Scientists 801 MAIN STREET, MUKWONAGO, WISCONSIN 53149 (262) 363-2004			

PLBW-2
418-1527

RSV*02013 01/22/02