

# PLAT OF SURVEY

**RSV**  
ENGINEERING, INC.

Engineers • Land Surveyors • Environmental Scientists  
801 MAIN STREET MUKWONAGO, WISCONSIN 53149 (262)363-2004

FOR: GARY SCHMIDT  
DATE: 01-17-02  
DESCRIPTION: LOT 34, BLOCK 1 OF WILMER GROVE BEACH, A SUBDIVISION  
LOCATED IN THE EAST 1/2 OF SECTION 18, T4N, R18E,  
TOWN OF EAST TROY, WALWORTH COUNTY, WISCONSIN.

## LEGEND

$\phi$	1.25" x 18" SET IRON PIPE
IP R	IRON PIPE/REBAR FOUND
—OE—	OVERHEAD ELEC. WIRES
—□—	POWER POLE
////	EDGE OF PAVEMENT
17.0	EXISTING GROUND ELEVATIONS AT EXISTING HOUSE AND PROPOSED ADDITION CORNERS

SCALE 1" = 40'

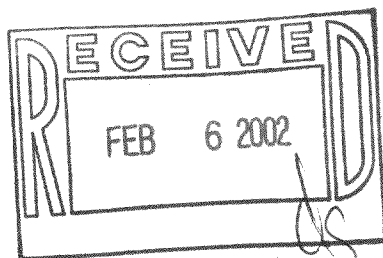
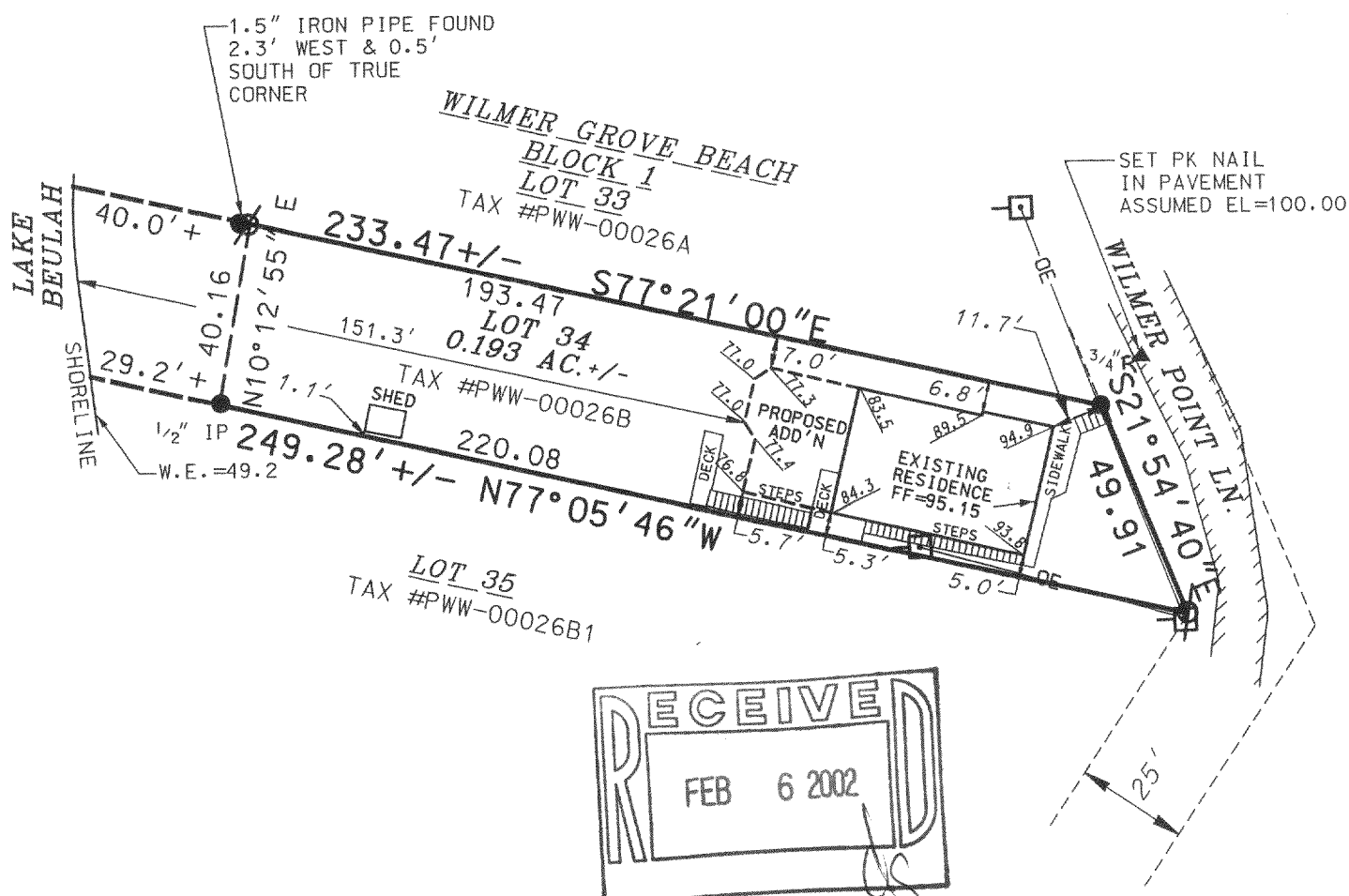

THE ABOVE MAP IS A TRUE REPRESENTATION THEREOF AND SHOWS THE SIZE AND LOCATION OF ALL THE PROPERTY, EXTERIOR BOUNDARIES, THE LOCATION OF ALL VISIBLE BOUNDARY FENCES, APPARENT EASEMENTS, ROADWAYS AND VISIBLE ENCROACHMENTS, IF ANY.

THIS SURVEY IS MADE FOR THE USE OF THE PRESENT OWNERS OF THE PROPERTY, AND ALSO THOSE WHO PURCHASE, MORTGAGE OR GUARANTEE TITLE THERETO WITHIN ONE (1) YEAR FROM DATE HERETO.

THIS IS ORIGINAL  
PRINT ONLY IF  
SEAL IS IMPRINTED  
IN RED

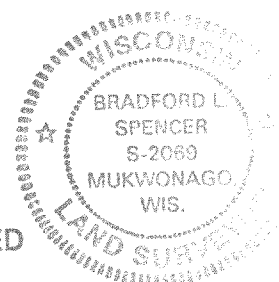

BRADFORD L. SPENCER, R.L.S. 2069  
RSV#01342

PWW-26B ✓

418-1523