

PLAT OF SURVEY LOT 11 SPLEAS SUBDIVISION

PART OF SECTION 10
TOWN 4 NORTH, RANGE 18 EAST
WALWORTH COUNTY, WISCONSIN

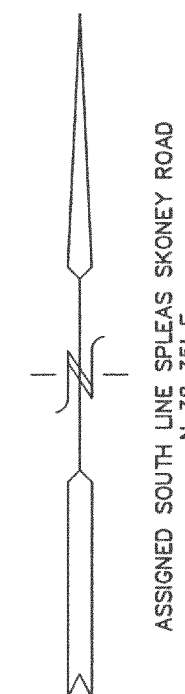

LEGEND

- = FOUND IRON PIPE STAKE
- = FOUND CONCRETE MONUMENT
- (xxx) = RECORDED AS

BENCH MARK
RIM SANITARY
MANHOLE
ELEV.=829.03'

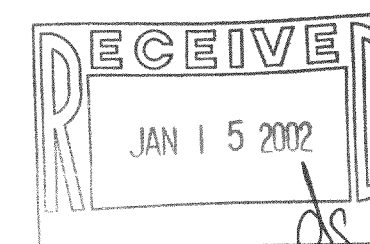
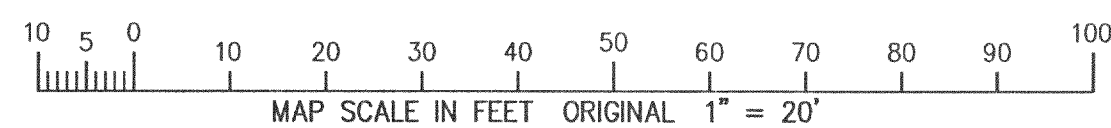
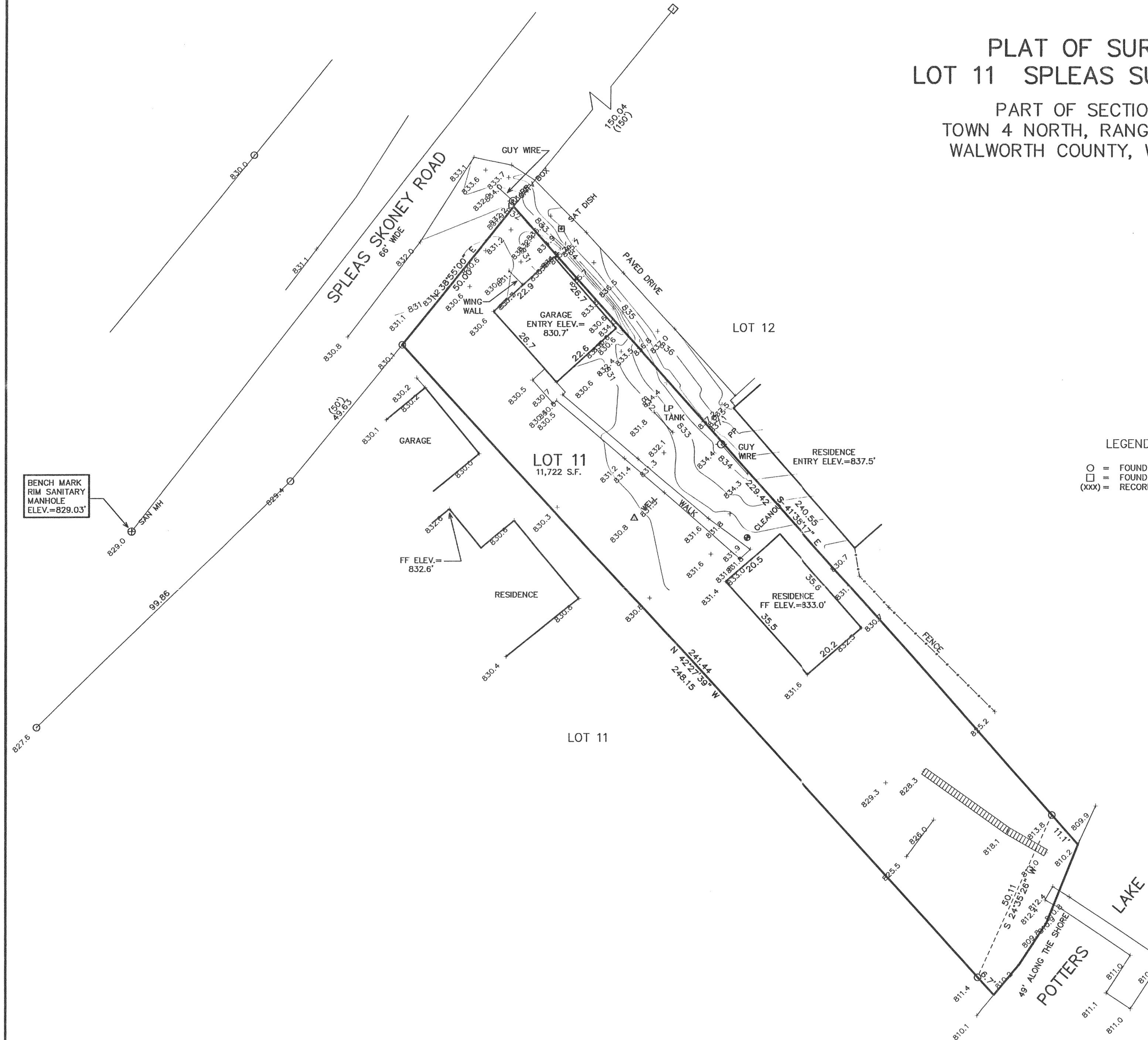

NOTE: COPIES OF THIS MAP TO WHICH THE FOLLOWING
CERTIFICATE WILL APPLY SHOW SURVEYOR'S ORIGINAL SEAL
AND SIGNATURE IN RED INK. COPIES BY ANY OTHER MEANS
MAY HAVE ALTERATIONS WHICH DO NOT REPRESENT THE
SURVEYOR'S WORK PRODUCT.

I HEREBY CERTIFY THAT THE ABOVE DESCRIBED PROPERTY HAS
BEEN SURVEYED UNDER MY DIRECTION AND THAT THE ABOVE MAP
IS A TRUE REPRESENTATION THEREOF AND SHOWS THE SIZE AND
LOCATION OF THE PROPERTY AND ITS EXTERIOR BOUNDARIES.
THIS SURVEY IS MADE FOR THE USE OF THE PRESENT OWNERS
OF THE PROPERTY, AND ALSO THOSE WHO PURCHASE, MORTGAGE,
OR GUARANTEE THE TITLE THERE TO WITHIN ONE YEAR FROM THE
DATE HEREOF.

DATED: 01/04/02

PETER S. GORDON R.L.S. 2101

WORK ORDERED BY:
TOM SCHULTZ
1071 SPEAS SKONEY ROAD
EAST TROY, WI 53120

FARRIS, HANSEN & ASSOCIATES, INC.
Engineering, Architecture, Surveying
7 Ridgway Court P.O. Box 437
ELKHORN, WISCONSIN 53121
Office: (262) 723-2098
Fax: (262) 723-5886

REVISIONS

PROJECT NO.
5945
DATE:
01-02-02
SHEET NO.
1 OF 1

PSP-8 418-1520