

PLAT OF SURVEY
-OF-

LOT 1, WALWORTH COUNTY CERTIFIED SURVEY MAP NO. 1882, BEING A PART OF THE SOUTHEAST 1/4 OF THE NORTH-WEST 1/4 OF SECTION 35, TOWNSHIP 4 NORTH, RANGE 18 EAST OF THE 4TH PRINCIPAL MERIDIAN IN THE TOWNSHIP OF EAST TROY, WALWORTH COUNTY, WISCONSIN.

ALSO: THAT PART OF THE SOUTHEAST 1/4 OF THE NORTHWEST 1/4 OF SECTION 35, TOWNSHIP 4 NORTH, RANGE 18 EAST OF THE 4TH PRINCIPAL MERIDIAN IN THE TOWNSHIP OF EAST TROY, WALWORTH COUNTY, WISCONSIN AND BEING MORE PARTICULARLY DESCRIBED AS FOLLOWS: COMMENCE AT THE SOUTHEAST CORNER OF CERTIFIED SURVEY MAP NO. 1882; THENCE NORTH 0°00'17" EAST ALONG THE EAST LINE OF SAID CERTIFIED SURVEY MAP 228.57 FEET TO A POINT IN THE CENTER OF HONEY CREEK ROAD; THENCE SOUTH 48°38'41" EAST ALONG THE CENTERLINE OF SAID ROAD 183.82 FEET; THENCE SOUTH 52°10'56" WEST 174.69 FEET TO THE PLACE OF BEGINNING. CONTAINING 0.36 ACRES OF LAND MORE OR LESS.

SURVEY FOR: TIM ZELENSKI

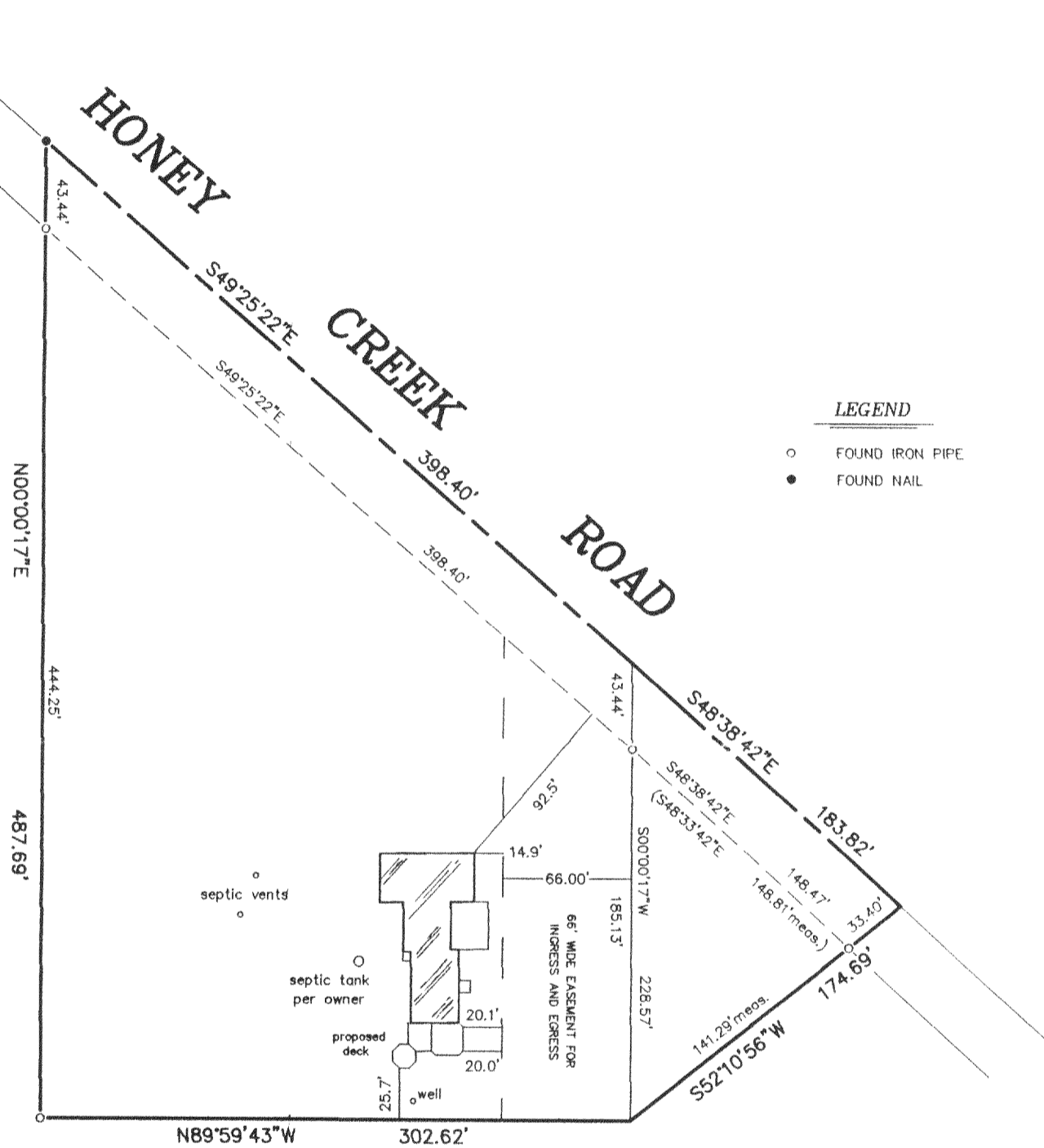
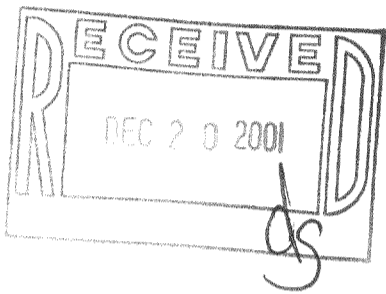

LEGEND
 ○ FOUND IRON PIPE
 ● FOUND NAIL

SCALE: 1" = 80'

"I hereby certify that I have surveyed the above described property and that the above map is a correct representation thereof and shows the size and location of the property, its exterior boundaries, the location of all visible structures and dimensions of all principal buildings thereon, boundary fences, apparent easements, roadways and encroachments, if any."

"This survey is made for the use of the present owners of the property, and those who purchase, mortgage, or guarantee the title thereto within one year from date hereof."

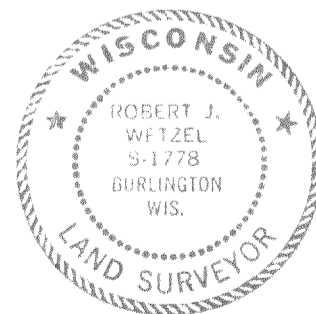

THIS IS NOT AN ORIGINAL PRINT UNLESS THIS SEAL IS RED.

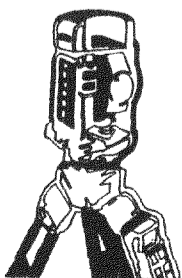

B.W. SURVEYING, INC.

LAND SURVEYS
 MAPPING AND PLANNING
 412 N. PINE STREET
 BURLINGTON, WI 53105
 (262)-767-0225

Robert J. Wetzel
 ROBERT J. WETZEL S-1778

JULY 27, 2001 DATE 5062 A JOB NUMBER

PA-1882-1 ✓

418-1518