

PLAT OF SURVEY -OF-

LOT 4, CERTIFIED SURVEY MAP NO. 37, LOCATED IN THE SOUTHEAST 1/4 AND THE SOUTHWEST 1/4
OF SECTION 31, TOWNSHIP 4 NORTH, RANGE 18 EAST IN THE TOWN OF EAST TROY, WALWORTH
COUNTY, WISCONSIN.

SURVEY FOR: JMC BUILDERS
SURVEY LOCATION: W2245 SWOBODA ROAD

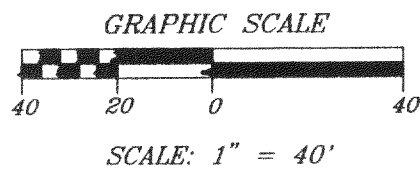
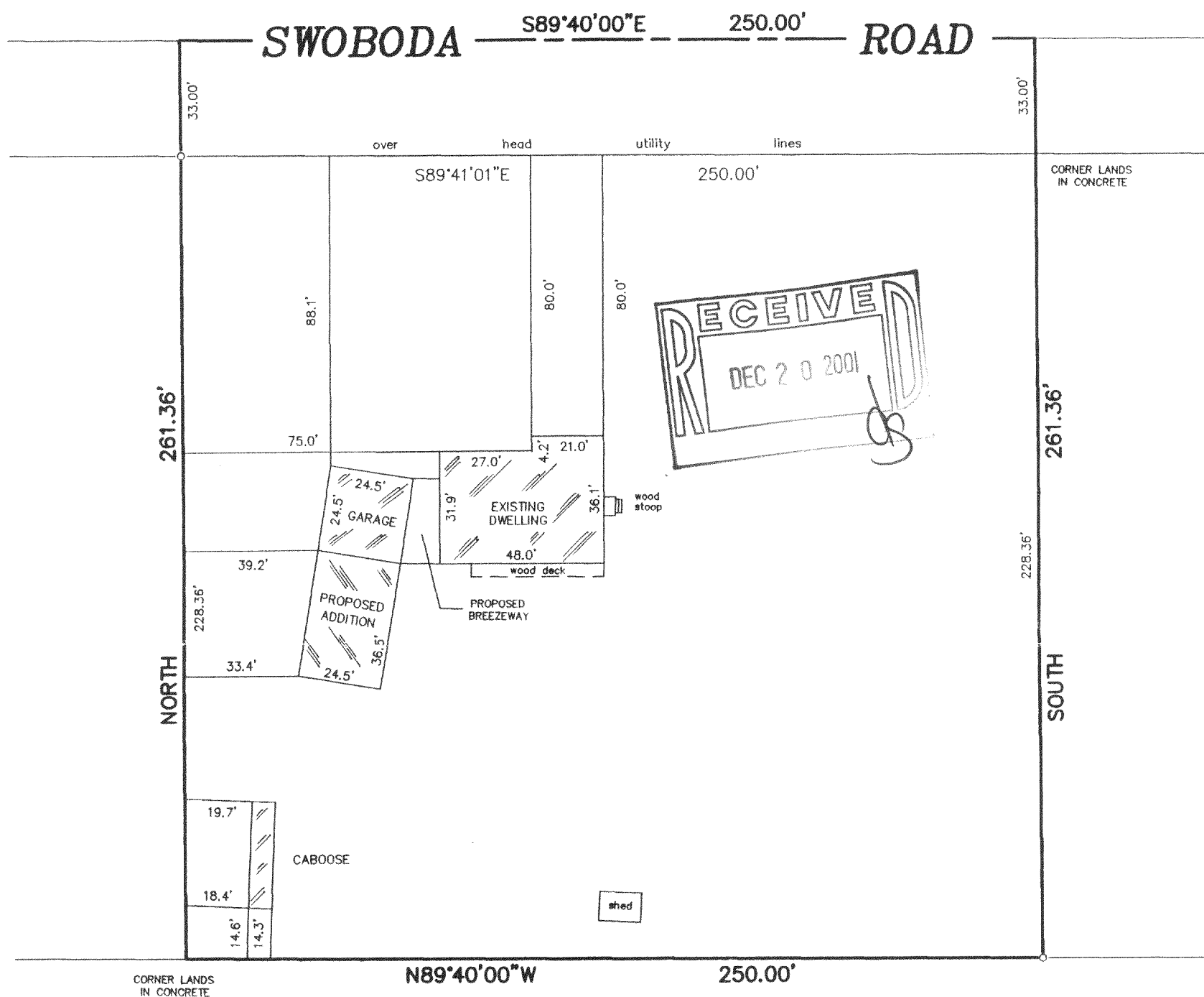

LEGEND

○ DENOTES IRON PIPE

"I hereby certify that I have surveyed the above described property and that the above map is a correct representation thereof and shows the size and location of the property, its exterior boundaries, the location of all visible structures and dimensions of all principal buildings thereon, boundary fences, apparent easements, roadways and encroachments, if any."

"This survey is made for the use of the present owners of the property, and those who purchase, mortgage, or guarantee the title thereto within one year from date hereof."

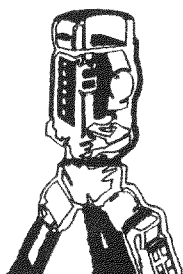

B.W. SURVEYING, INC.

LAND SURVEYS
MAPPING AND PLANNING
412 N. PINE STREET
BURLINGTON, WI 53105
(262)-767-0225

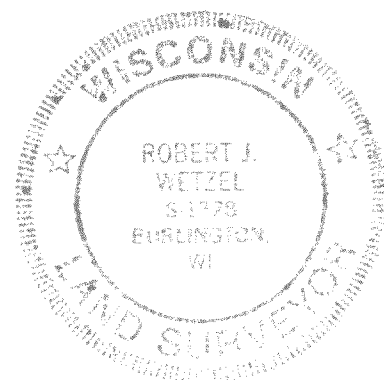

THIS IS NOT AN ORIGINAL PRINT
UNLESS THIS SEAL IS RED.

Robert J. Wetzel
ROBERT J. WETZEL S-1778

JUNE 6, 2001
DATE

5000
JOB NUMBER

PA-37-4 - 418-1517