

FH

FARRIS, HANSEN & ASSOCIATES, INC.  
ENGINEERING — ARCHITECTURE — SURVEYING  
7 RIDGWAY COURT P.O. BOX 437  
ELKHORN, WISCONSIN 53121  
OFFICE: (262) 723-2098 FAX: (262) 723-5886

PLAT OF SURVEY

THE SOUTH 1/2 OF LOT 3 OF KING'S PARK &  
LOT 4 OF C.S.M. 1241

LOCATED IN THE NORTHWEST 1/4 AND THE SOUTHWEST  
1/4 OF SECTION 17, TOWN 4 NORTH, RANGE 18 EAST,  
WALWORTH COUNTY, WISCONSIN

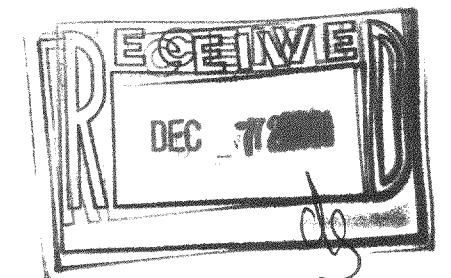

— WORK ORDERED BY —  
BETTY J. CHRISTOPHERSON  
W2044 KINGS PARKWAY  
EAST TROY, WI 53120

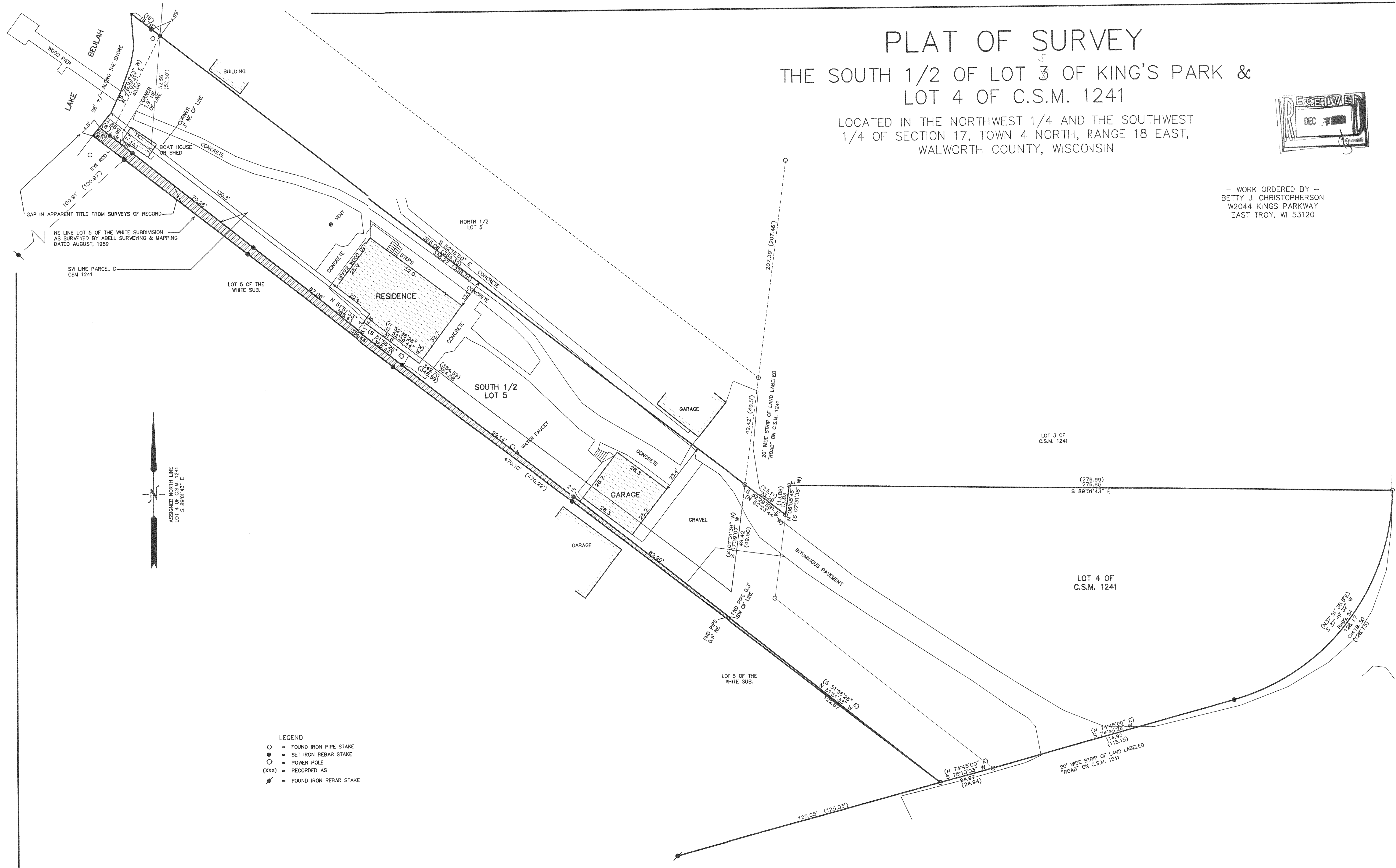

- LEGEND
- = FOUND IRON PIPE STAKE
  - = SET IRON REBAR STAKE
  - = POWER POLE
  - (xxx) = RECORDED AS
  - ⚡ = FOUND IRON REBAR STAKE

NOTE: COPIES OF THIS MAP TO WHICH THE FOLLOWING CERTIFICATE WILL APPLY SHOW SURVEYOR'S ORIGINAL SEAL AND SIGNATURE IN RED INK. COPIES BY ANY OTHER MEANS MAY HAVE ALTERATIONS WHICH DO NOT REPRESENT THE SURVEYOR'S WORK PRODUCT.

I HEREBY CERTIFY THAT THE ABOVE DESCRIBED PROPERTY HAS BEEN SURVEYED UNDER MY DIRECTION AND THAT THE ABOVE MAP IS A TRUE REPRESENTATION THEREOF AND SHOWS THE SIZE AND LOCATION OF THE PROPERTY AND ITS EXTERIOR BOUNDARIES. THIS SURVEY IS MADE FOR THE USE OF THE PRESENT OWNERS OF THE PROPERTY, AND ALSO THOSE WHO PURCHASE, MORTGAGE, OR GUARANTEE THE TITLE THERETO WITHIN ONE YEAR FROM THE DATE HEREOF.

DATED: NOVEMBER 20, 2001

*Peter S. Gordon*  
PETER S. GORDON R.L.S. 2101

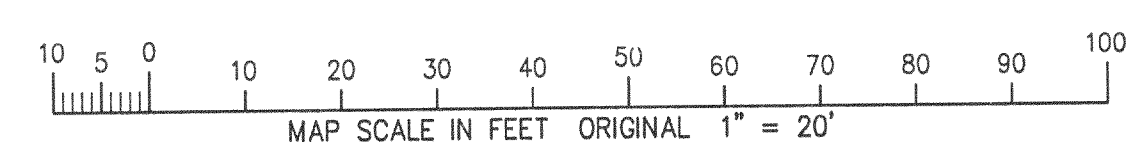

REVISIONS	
PROJECT NO.	5876
DATE	09/21/01
SHEET NO.	1 OF 1

NOV 07 2001

7A-1241-4  
PKP-5 418-1516

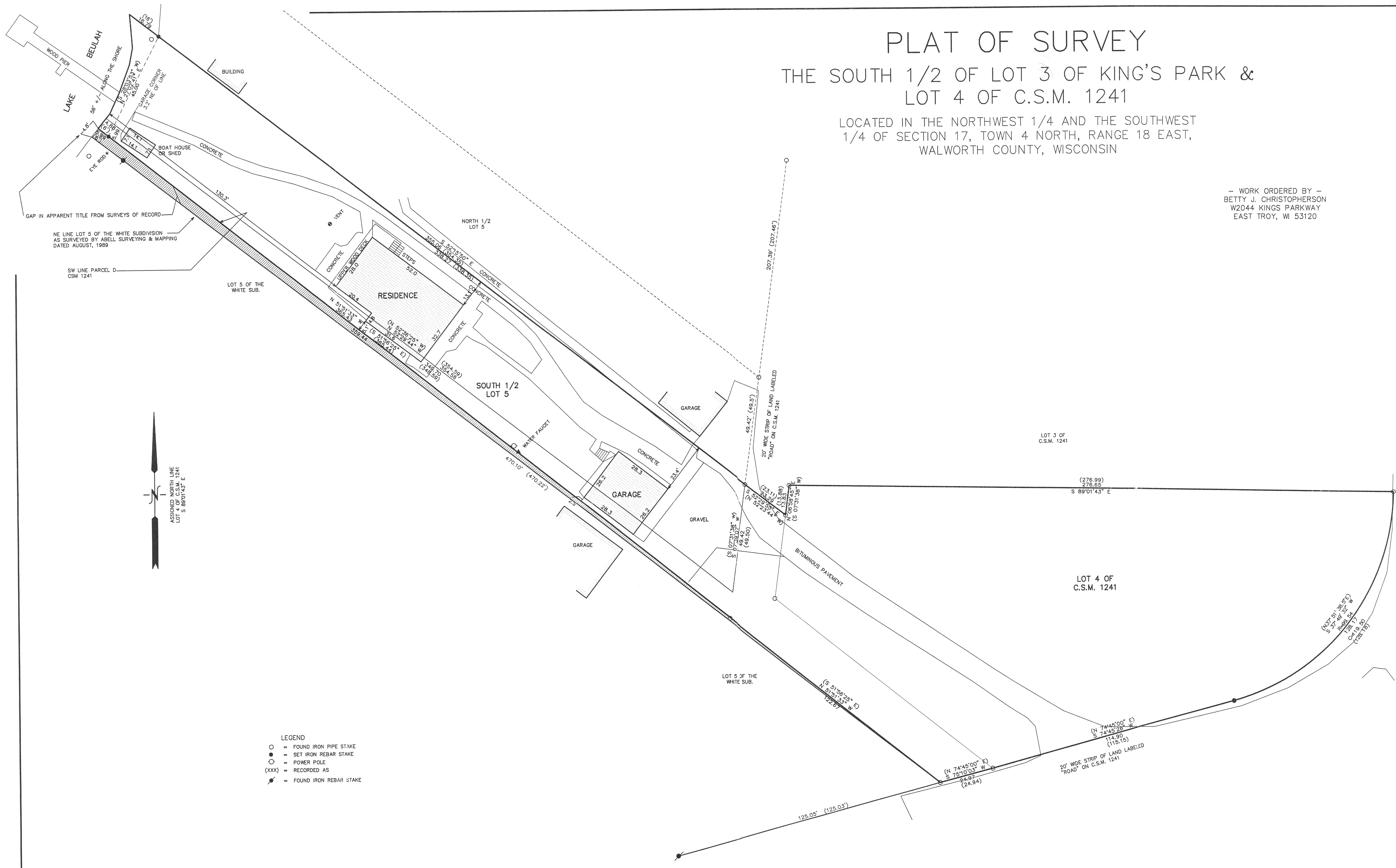

PLAT OF SURVEY  
THE SOUTH 1/2 OF LOT 3 OF KING'S PARK &  
LOT 4 OF C.S.M. 1241

LOCATED IN THE NORTHWEST 1/4 AND THE SOUTHWEST  
1/4 OF SECTION 17, TOWN 4 NORTH, RANGE 18 EAST,  
WALWORTH COUNTY, WISCONSIN

— WORK ORDERED BY —  
BETTY J. CHRISTOPHERSON  
W2044 KINGS PARKWAY  
EAST TROY, WI 53120

FARRIS, HANSEN & ASSOCIATES, INC.  
ENGINEERING — ARCHITECTURE — SURVEYING  
7 RIDGWAY COURT P.O. BOX 437  
ELKHORN, WISCONSIN 53121  
OFFICE: (262) 723-2098 FAX: (262) 723-5886

- LEGEND
- = FOUND IRON PIPE STAKE
  - = SET IRON REBAR STAKE
  - = POWER POLE
  - (XXX) = RECORDED AS
  - ⚡ = FOUND IRON REBAR STAKE

NOTE: COPIES OF THIS MAP TO WHICH THE FOLLOWING CERTIFICATE WILL APPLY SHOW SURVEYOR'S ORIGINAL SEAL AND SIGNATURE IN RED INK. COPIES BY ANY OTHER MEANS MAY HAVE ALTERATIONS WHICH DO NOT REPRESENT THE SURVEYOR'S WORK PRODUCT.

I HEREBY CERTIFY THAT THE ABOVE DESCRIBED PROPERTY HAS BEEN SURVEYED UNDER MY DIRECTION AND THAT THE ABOVE MAP IS A TRUE REPRESENTATION THEREOF AND SHOWS THE SIZE AND LOCATION OF THE PROPERTY AND ITS EXTERIOR BOUNDARIES. THIS SURVEY IS MADE FOR THE USE OF THE PRESENT OWNERS OF THE PROPERTY, AND ALSO THOSE WHO PURCHASE, MORTGAGE, OR GUARANTEE THE TITLE THERETO WITHIN ONE YEAR FROM THE DATE HEREOF.

DATED: OCTOBER 18, 2001

PETER S. GORDON R.L.S. 2101

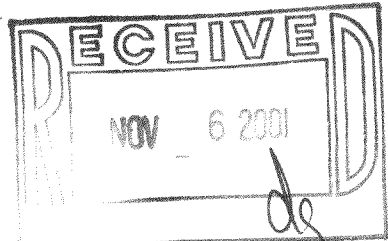

REVISIONS	
PROJECT NO.	5876
DATE	09/21/01
SHEET NO.	1 OF 1

PA-1241-4  
R.P. 5  
418-1516

QCT 1 & 201

