

GEORGE T. DUNHAM
SURVEYING & SUBDIVIDING
DELAVAN, WISCONSIN

Point located 88.4 feet west of and 600.00 feet south of the north 1/8th section corner of the Southwest 1/4 of Section 8, T 4 N, R 18 E.

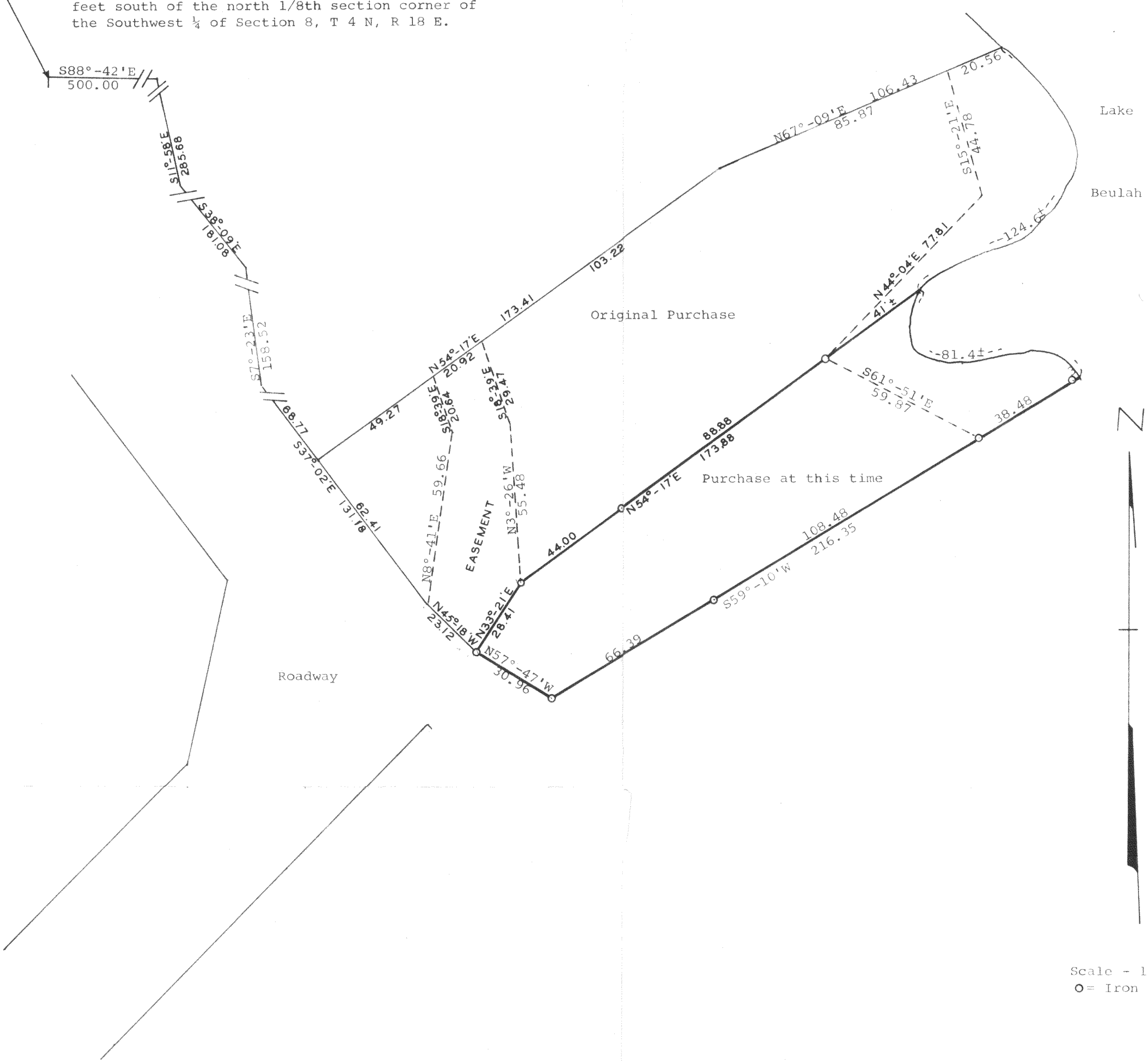

Plat of survey of a parcel of land located in the Southwest 1/4 of Section 8, T 4 N, R 18 E, Walworth County, Wisconsin. May 1971

George T. Dunham
George T. Dunham, Surveyor

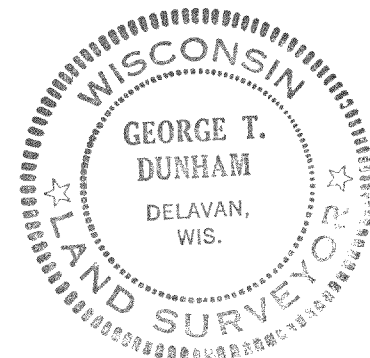

418-151