

PLAT OF SURVEY



DATE: 10/4/01

FOR: JAMES KUTCHENREUTER

DESCRIPTION:

THE NORTHERLY HALF OF LOT 13,
BEULAH PARK SUBDIVISION, LOCATED
IN SECTION 4, TOWN 4 NORTH,
RANGE 18 EAST, TOWN OF EAST TROY,
WISCONSIN.

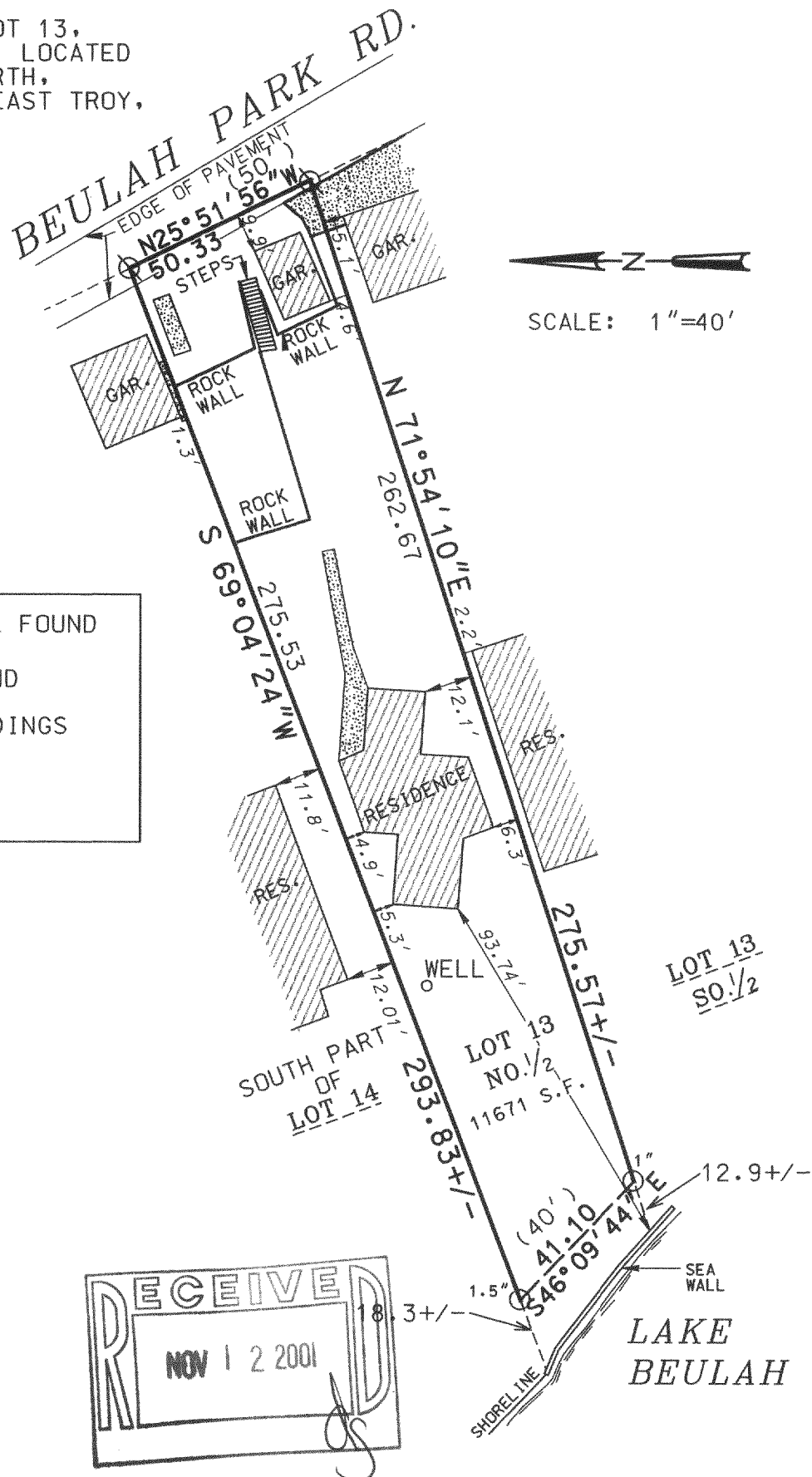

SCALE: 1"=40'

LEGEND

	RAILROAD SPIKE FOUND
	IRON PIPE FOUND
	EXISTING BUILDINGS
	CONCRETE
	RECORDED AS

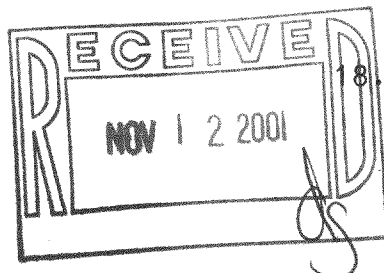

THE ABOVE MAP IS A TRUE REPRESENTATION THEREOF AND SHOWS THE SIZE AND LOCATION OF ALL THE PROPERTY, EXTERIOR BOUNDARIES, THE LOCATION OF ALL VISIBLE BOUNDARY FENCES, APPARENT EASEMENTS, ROADWAYS AND VISIBLE ENCROACHMENTS, IF ANY.

THIS SURVEY IS MADE FOR THE USE OF THE PRESENT OWNERS OF THE PROPERTY, AND ALSO THOSE WHO PURCHASE, MORTGAGE OR GUARANTEE TITLE THERETO WITHIN ONE (1) YEAR FROM DATE HERETO.

BRADFORD L. SPENCER, R.L.S. 2069
RSV#01277

THIS IS ORIGINAL
PRINT ONLY IF
SEAL IS IMPRINTED
IN RED

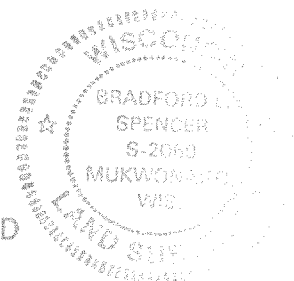

PBL-151 418-1504