

# PLAT OF SURVEY

**RSV ENGINEERING, INC**  
 ENGINEERS, PLANNERS, SURVEYORS  
 CONSTRUCTION MANAGERS  
 ENVIRONMENTAL SCIENTISTS  
 801 MAIN STREET, MUKWONAGO, WISCONSIN 53149 (262) 363-2004

FOR: ROBERT DIAMOND

DATE: 10-09-01

DESCRIPTION: LOT 1 OF C.S.M. NO. 3267, LOCATED IN THE SW<sup>1</sup>/<sub>4</sub> OF SECTION 31, TOWN 4 NORTH, RANGE 18 EAST, TOWN OF EAST TROY, WALWORTH COUNTY, WISCONSIN.

## LEGEND

○	1" IRON PIPE FOUND
● 101.2	SOIL BORINGS AND ELEVATIONS
↗ 96.9	ELEVATIONS AT TOP OF HUB 10' FROM BLDG.
* 100.3	SPOT ELEVATIONS
⊗	TOPSOIL STOCKPILE

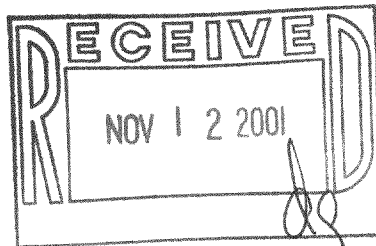
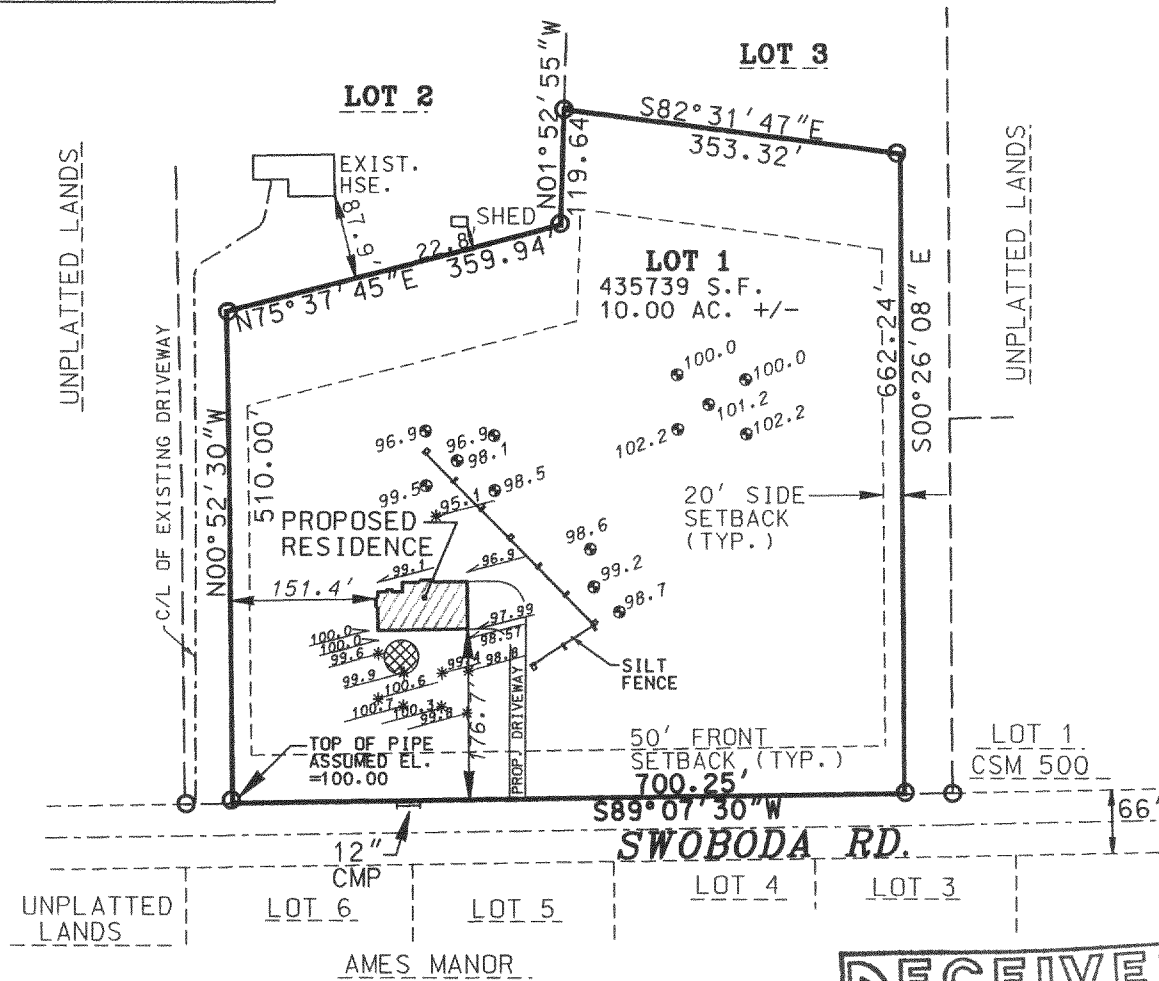
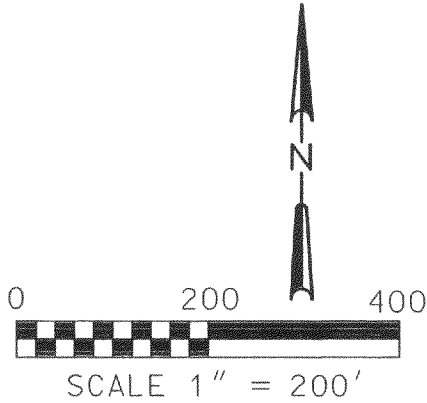

THE ABOVE MAP IS A TRUE REPRESENTATION THEREOF AND SHOWS THE SIZE AND LOCATION OF ALL THE PROPERTY, EXTERIOR BOUNDARIES, THE LOCATION OF ALL VISIBLE BOUNDARY FENCES, APPARENT EASEMENTS, ROADWAYS AND VISIBLE ENCROACHMENTS, IF ANY.

THIS SURVEY IS MADE FOR THE USE OF THE PRESENT OWNERS OF THE PROPERTY, AND ALSO THOSE WHO PURCHASE, MORTGAGE OR GUARANTEE TITLE THERETO WITHIN ONE (1) YEAR FROM DATE HERETO.

THIS IS ORIGINAL PRINT ONLY IF SEAL IS IMPRINTED IN RED

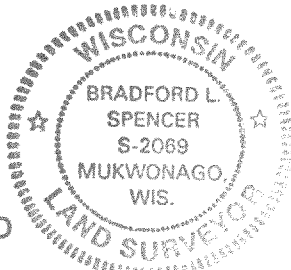

BRADFORD L. SPENCER, R.L.S. 2069  
 RSV#01266

418-1503

PA-3267-11