

Plat of Survey

Survey For: EAST TROY HIGH SCHOOL - BUILDING TRADES

Location: LOT 5 WOLF WAY. TOWN OF EAST TROY

Description: LOT 5 BEULAH LAKE FARMS AS RECORDED IN CABINET B SLIDE 145 AT THE WALWORTH COUNTY REGISTER OF DEEDS OFFICE, LOCATED IN SECTION 3, TOWNSHIP 4 NORTH, RANGE 18 EAST, TOWN OF EAST TROY, WALWORTH COUNTY, WISCONSIN

SUBJECT TO ALL RIGHTS, RESERVATIONS, RESTRICTIVE COVENANTS AND EASEMENTS OF RECORD.

TAX KEY No. PBF 00005

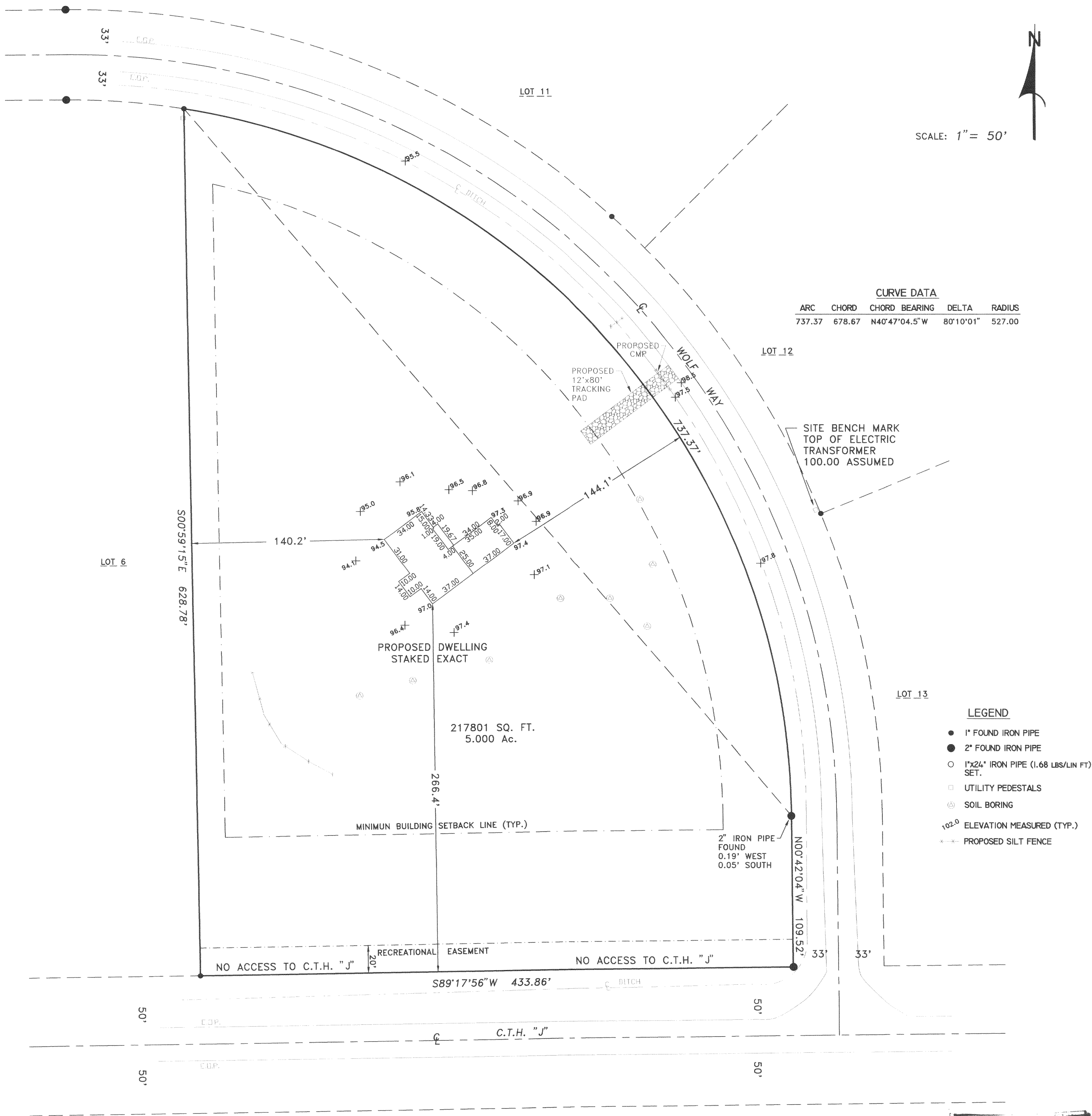

SOUTHWEST
SURVEYING & ENGINEERING, Inc.

W 1065 HIGHWAY CI. P.O. BOX K
PALMYRA, WI. 53156
262-495-4910

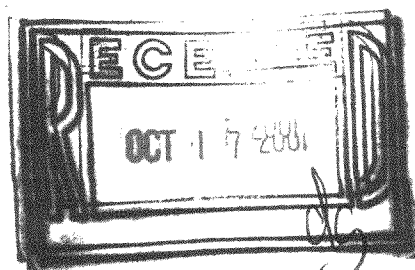

State of Wisconsin) ss I certify that I have surveyed the above described (property) and the above map is a true representation thereof and shows the size and location of the Property, its exterior boundaries, the location and dimensions of all visible structures thereon, fences, apparent easements and roadways and visible encroachments, if any.

This survey is made for the exclusive use of the present owners of the Property, and also those who purchase, mortgage, or guarantee title thereto within one (1) year hereof.

THIS IS A JOHN C. KANNARD AUTHORIZED PRINT ONLY IF SIGNATURE APPEARS IN RED INK ON BLACK LINE PRINT.

JOHN C. KANNARD, Registered Land Surveyor

SHEET 1 OF 1
DATE: NOVEMBER 13, 2000
JOB NO: E-20153

418-1497