

PLAT OF SURVEY

SITUATED ON BEULAH HEIGHTS ROAD, TOWN OF EAST TROY, WISCONSIN

LOT 3 IN LAKE BEULAH HIGHLANDS, BEING A REPLAT OF A PART OF LAKE BEULAH COUNTRY CLUB SUBDIVISION AND A REPLAT OF A PART OF LAKE BEULAH COUNTRY PARK SUBDIVISION, ALL LYING WITHIN THE NORTHEAST 1/4 AND THE NORTHWEST 1/4 OF THE NORTHEAST 1/4 OF SECTION 18, TOWN 4 NORTH, RANGE 18 EAST, TOWN OF EAST TROY, WALWORTH COUNTY, WISCONSIN.

JUNE 18, 2001

KELLY HENDRICKSON

SURVEY NO. 160084-MS
REVISION NO. 1

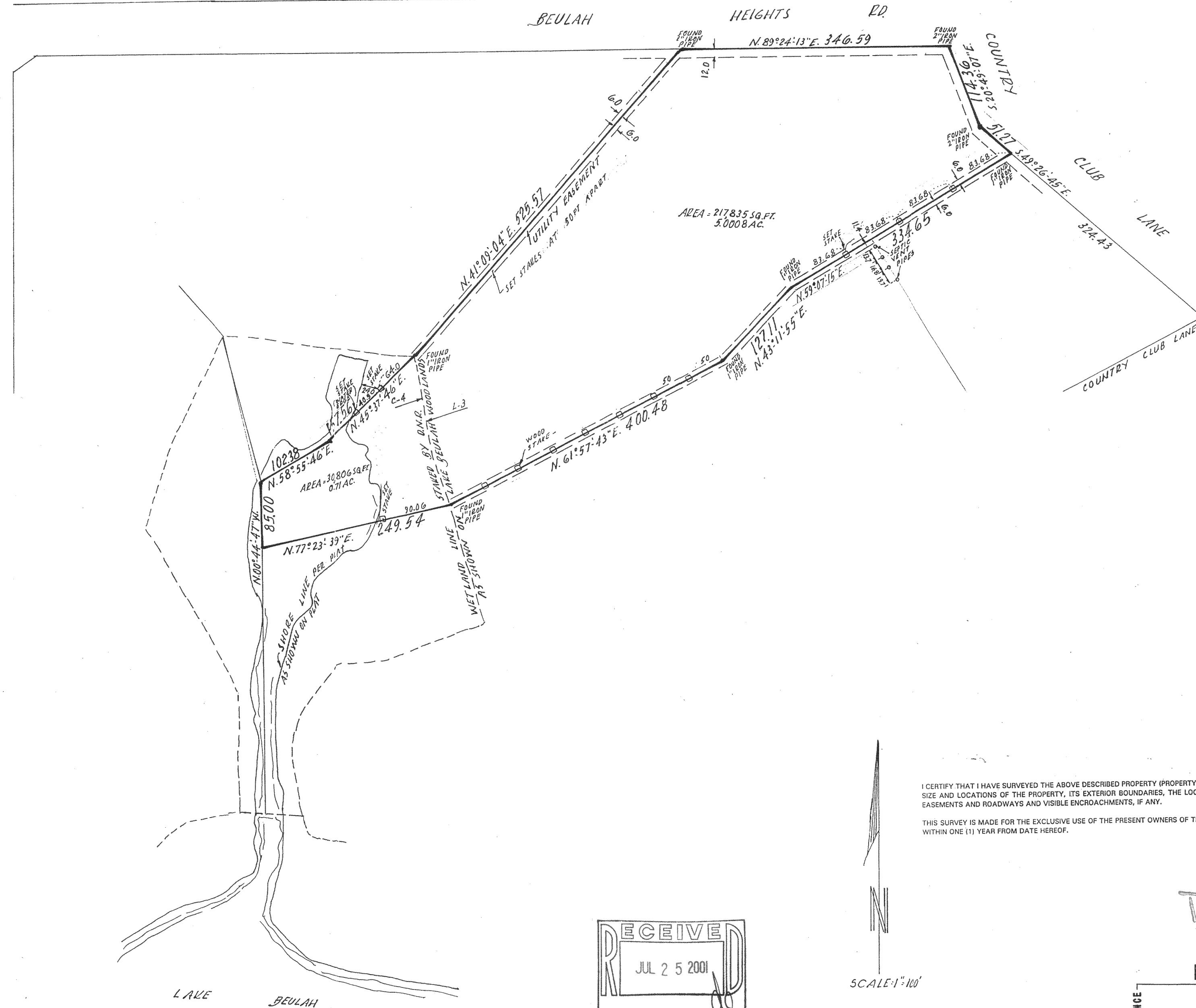

I CERTIFY THAT I HAVE SURVEYED THE ABOVE DESCRIBED PROPERTY (PROPERTY) AND THE ABOVE MAP IS CORRECT TO THE BEST OF MY KNOWLEDGE AND BELIEF AND SHOWS THE SIZE AND LOCATIONS OF THE PROPERTY, ITS EXTERIOR BOUNDARIES, THE LOCATION AND DIMENSIONS OF ALL VISIBLE STRUCTURES THEREON, BOUNDARY FENCES, APPARENT EASEMENTS AND ROADWAYS AND VISIBLE ENCROACHMENTS, IF ANY.

THIS SURVEY IS MADE FOR THE EXCLUSIVE USE OF THE PRESENT OWNERS OF THE PROPERTY AND ALSO THOSE WHO PURCHASE, MORTGAGE OR GUARANTEE THE TITLE THERETO, WITHIN ONE (1) YEAR FROM DATE HEREOF.

DONALD C. CHAPUT, REGISTERED WISCONSIN LAND SURVEYOR S1318

Donald C. Chaput

National Survey & Engineering

Telephone 262-781-1000
Facsimile 262-781-8466
16745 W. Bluemound Road
Suite 200
Brookfield, WI 53005-5938
www.nse.com
160084/P3111C1H-MS



National Survey & Engineering

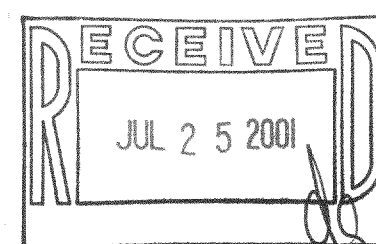

SCALE 1"=100'

SITE BALANCE

160084
118-1496
PBLW-3

PS101C1H 5/160084