

# PLAT OF SURVEY

Located in the NE 1/4 Sect. 25 T.4 N. R.18 E.  
Town of East Troy, Walworth Co., Wisconsin

Commencing at the NE corner of Section 25 T.4 N. R.18 E.; thence S 0° 13' 39" E, 1032.16 feet along the East line of Section 25 to the point of beginning; thence continuing S 0° 13' 39" E, 1249.60 feet to a point in the centerline of S.T.H. #20; thence 160.66 feet along the arc of a 573.00 radius curve to the left whose long chord bears N 89° 03' 11" W, 160.13 feet; thence S 82° 19' 41" W, 1090.90 feet; thence 352.99 feet along the arc of a 735.00 radius curve to the right whose long chord bears N 83° 55' 31" W, 349.61 feet; thence N 70° 04' 11" W, 501.82 feet; thence North, 375.00 feet; thence East, 1459.91 feet; thence N 0° 13' 39" W, 811.18 feet; thence East, 599.01 feet to the point of beginning.

Parcel containing 35.013 acres more or less with road right-of-way.

I, William A. Shearman Registered Land Surveyor do hereby certify that the plat shown hereon is a true and accurate survey and a true representation thereof and the exterior boundary lines and all divisions of said property have been surveyed under my direction and to the best of my knowledge and belief.

Dated this 22<sup>nd</sup> day of Nov 1977  
William A. Shearman S-1378  
Registered Land Surveyor

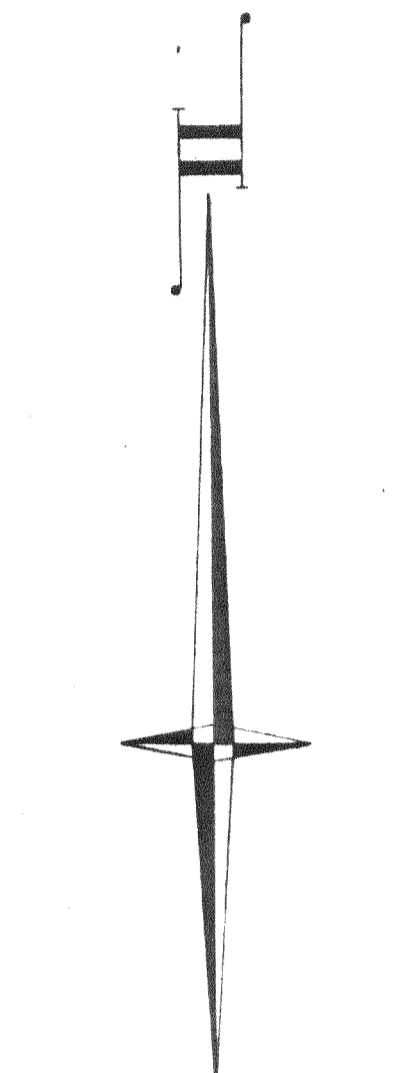
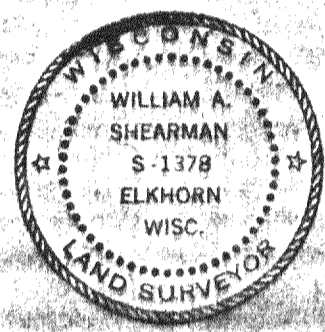

SCALE 1"=100'

Bearing referenced to the East line of parcel assumed S0°13'-39"E

**LEGEND**  
● - 1 1/4" x 30" Iron rod weighing 3.65 lbs/lin foot set.

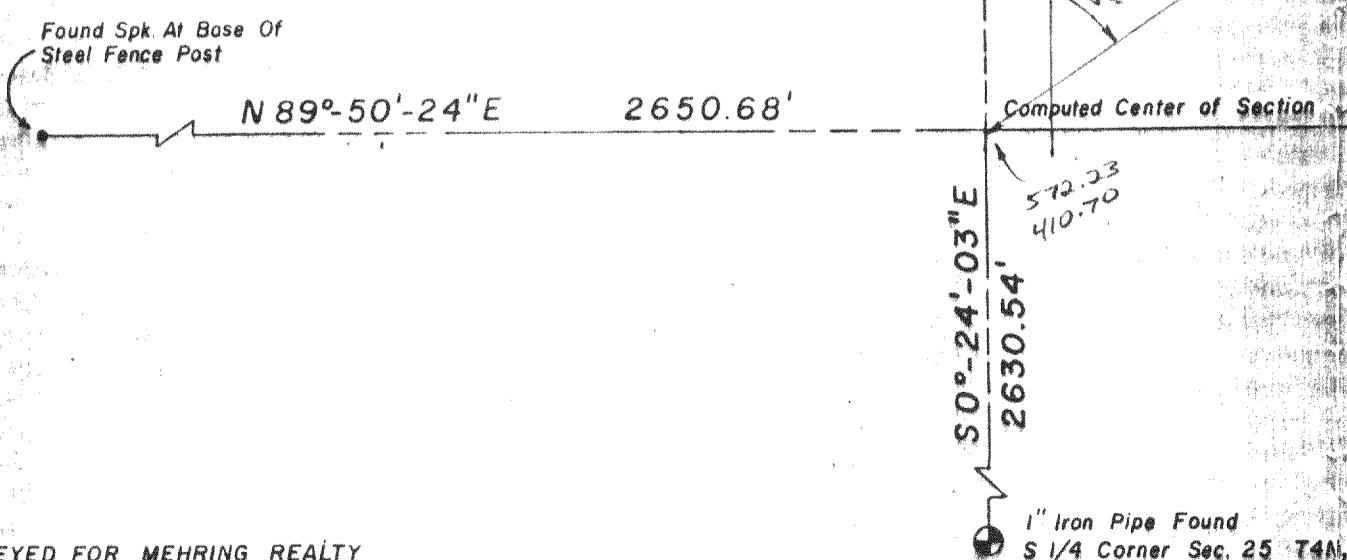

**CURVE DATA**  
RADIUS 735.00 Feet 735.00F  
ANGLE 27°-31' 27.3243 rad.  
LONG CHORD BEARING N 83°-55'-31"W 0.83254801 rad. calc.  
CHORD LENGTH 349.61 Feet 349.77  
ARC LENGTH 352.99 Feet 353.38

**CURVE DATA**  
RADIUS 573.00 Feet  
ANGLE 16°-03'-53"  
LONG CHORD BEARING N 89°-03'-03"W  
CHORD LENGTH 160.13 Feet  
ARC LENGTH 160.66 Feet

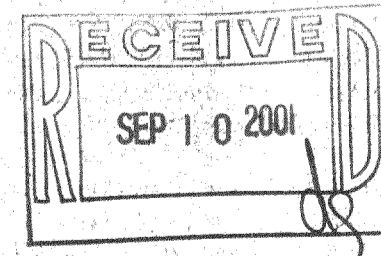

DRAWN BY	DATE	NO	REVISIONS	BY	DATE
D. HARRINGTON	11/22/77				
CHECKED BY	SCALE				
G. MILLER	1"=100'				
APPROVED BY	ALL RIGHTS RESERVED				

**JENSEN & JOHNSON**  
ENGINEERS AND SURVEYORS  
PO BOX 760 ELKHORN, WISCONSIN 53121  
414-723-3204  
A DIVISION OF  
donohue & associates, inc.

TITLE	PROJECT NO.
LOCATION	1658.236
	FILE NO.
	SHEET NO.
	1 OF 1

48-1490 PA-1477-1