

PLAT OF SURVEY

KNOWN AS W 1252 COUNTY TRUNK HIGHWAY "L", TOWN OF EAST TROY, WALWORTH COUNTY, WISCONSIN.

LOT 1 OF CERTIFIED SURVEY MAP NO. 475, BEING PART OF THE SOUTHEAST ¼ OF SECTION 16, TOWNSHIP 4 NORTH, RANGE 18 EAST, TOWN OF EAST TROY, WALWORTH COUNTY, WISCONSIN.

AUGUST 27, 2001

CHAD R. KURTZ

SURVEY NO. 5160149 - RMK

I Certify that I have surveyed the above described property (Property), and the above map is correct to the best of my professional knowledge and belief and shows the size and location of the Property, its exterior boundaries, the location and dimensions of all visible structures thereon, boundary fences, apparent easements and roadways and visible encroachments, if any. This survey is made for the exclusive use of the present owners of the Property, and also those who purchase, mortgage, or guarantee the title thereto, within one (1) year from date hereof.

John P. Casucci
 JOHN P. CASUCCI
 REGISTERED WISCONSIN LAND SURVEYOR S-2055

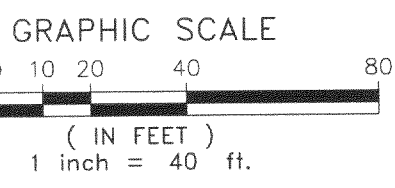
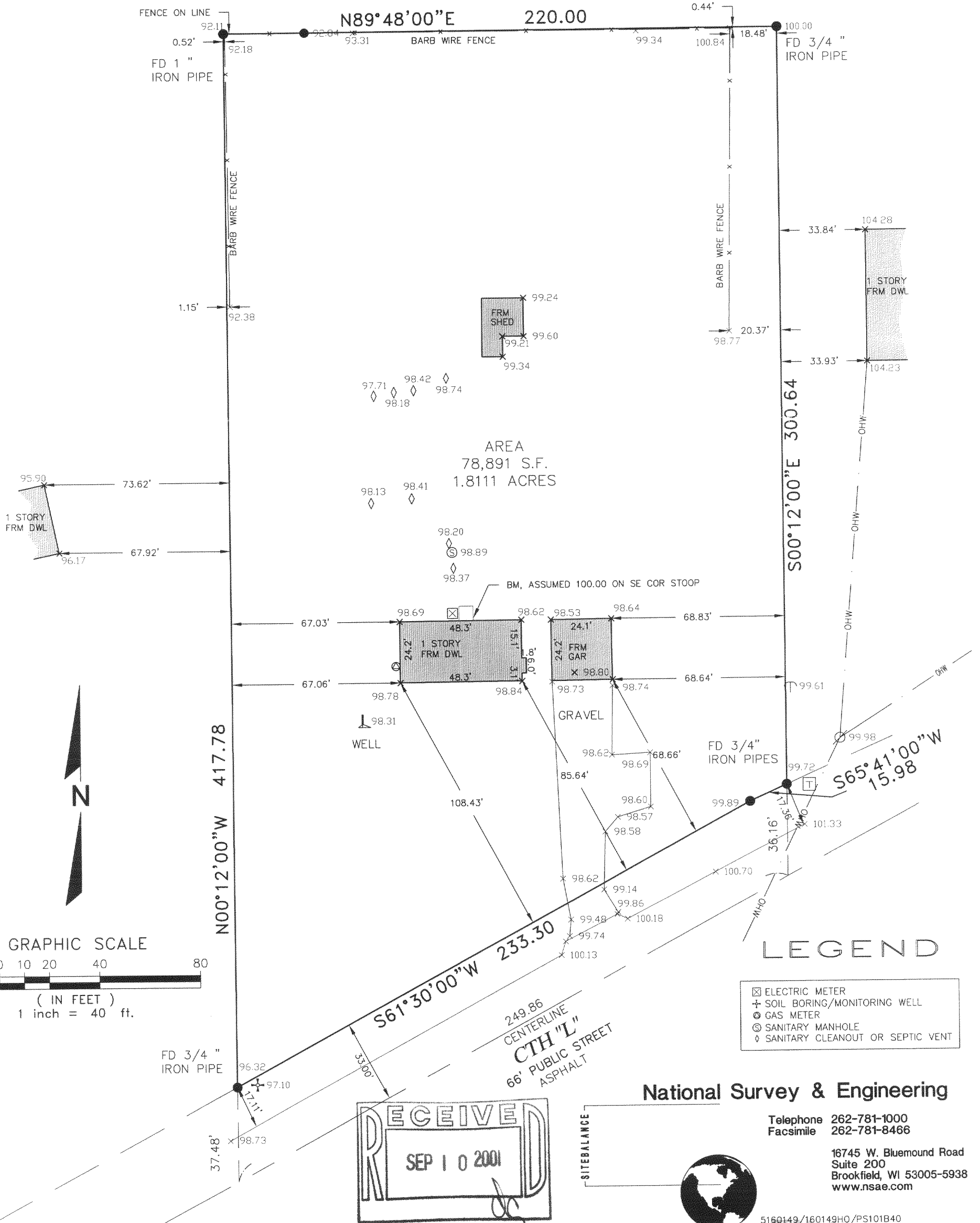

LEGEND

- ⊠ ELECTRIC METER
- + SOIL BORING/MONITORING WELL
- ⊕ GAS METER
- ⊙ SANITARY MANHOLE
- ◇ SANITARY CLEANOUT OR SEPTIC VENT

National Survey & Engineering

Telephone 262-781-1000
 Facsimile 262-781-8466
 16745 W. Bluemound Road
 Suite 200
 Brookfield, WI 53005-5938
 www.nsaec.com



5160149/160149H0/PS101840

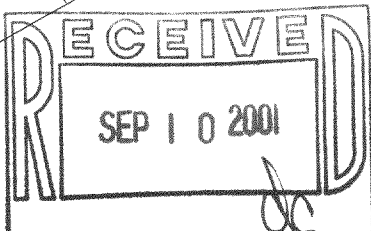

SITE BALANCE

S:\5160149\dwg\160149H0.dwg, PS101840 08/29/01 12:05:17 PM, rmk

418-1482

FILE COPY