

MIRACLE HOMES
ADAMS

PLAT OF SURVEY

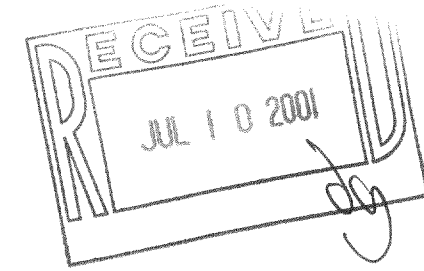

LOCATION: Stringer Bridge Road, East Troy, Wisconsin

DESCRIPTION: Lot 2 of Certified Survey Map No. 3317, Being a part of the SE 1/4 of the the SW 1/4 of Section 7 and part of the NE 1/4 and NW 1/4 of the NW 1/4 of Section 18, Town 4 North, Range 18 East, Town of East Troy, Walworth County, Wisconsin

MAY 15, 2001

Survey No. 93267

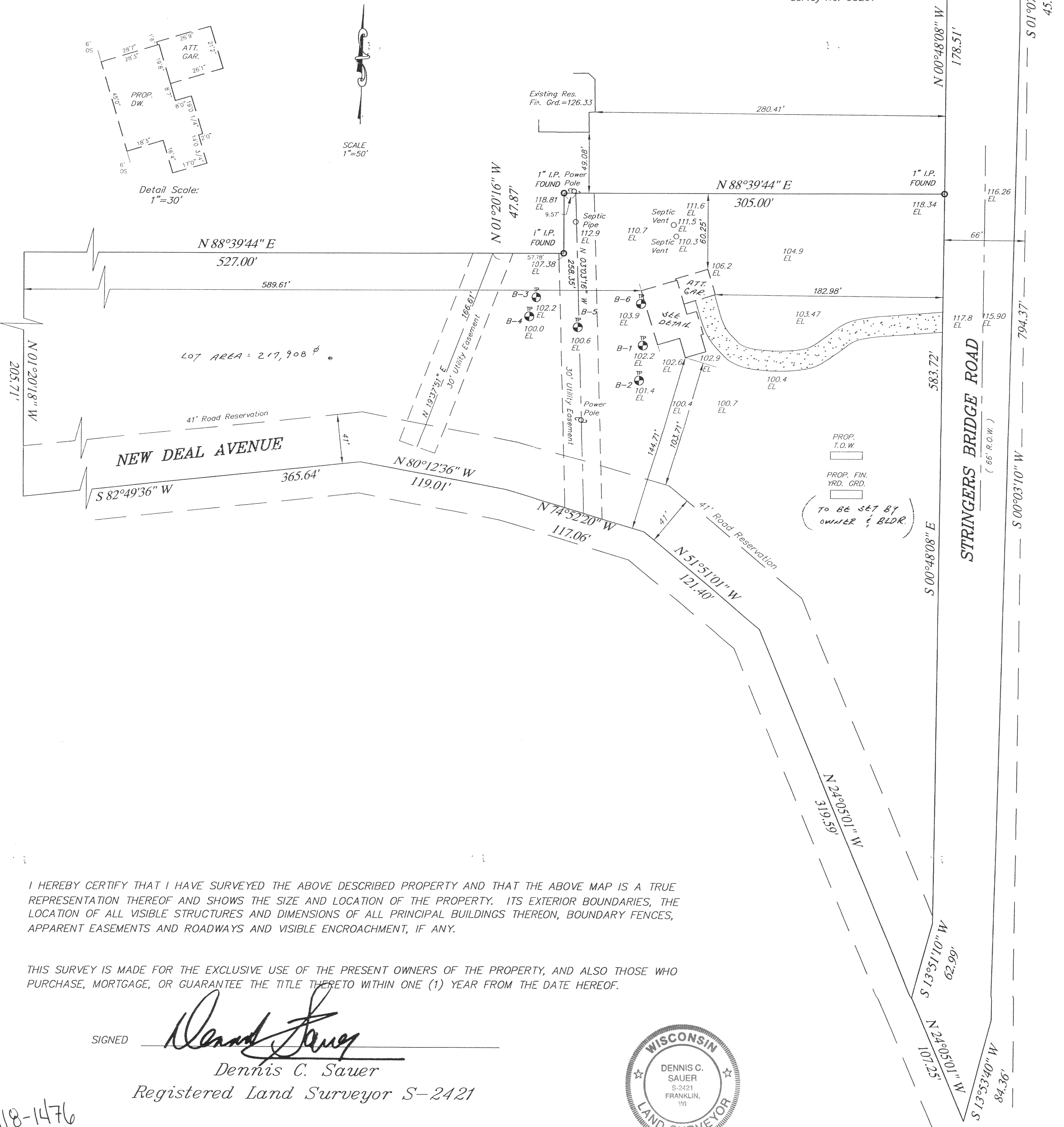

I HEREBY CERTIFY THAT I HAVE SURVEYED THE ABOVE DESCRIBED PROPERTY AND THAT THE ABOVE MAP IS A TRUE REPRESENTATION THEREOF AND SHOWS THE SIZE AND LOCATION OF THE PROPERTY, ITS EXTERIOR BOUNDARIES, THE LOCATION OF ALL VISIBLE STRUCTURES AND DIMENSIONS OF ALL PRINCIPAL BUILDINGS THEREON, BOUNDARY FENCES, APPARENT EASEMENTS AND ROADWAYS AND VISIBLE ENCROACHMENT, IF ANY.

THIS SURVEY IS MADE FOR THE EXCLUSIVE USE OF THE PRESENT OWNERS OF THE PROPERTY, AND ALSO THOSE WHO PURCHASE, MORTGAGE, OR GUARANTEE THE TITLE THERETO WITHIN ONE (1) YEAR FROM THE DATE HEREOF.

SIGNED

Dennis C. Sauer

Dennis C. Sauer

Registered Land Surveyor S-2421

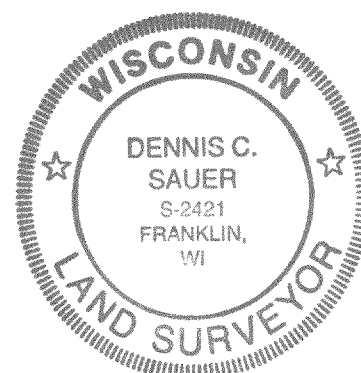

418-1476
PA-3317-2

SURVEY # 93267