

# PLAT OF SURVEY

LOTS 16, BLOCK 15, MIRAMAR SUBDIVISION, being a part of the East 1/2 of Section 10 and the West 1/2 of Section 11, Town 4 North, Range 18 East, Town of East Troy, Walworth County, Wisconsin.

Surveyed for: Bonnie Barrons

Survey address: N9167 Pine Street

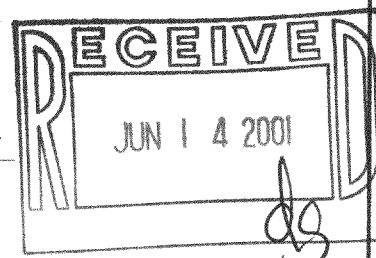
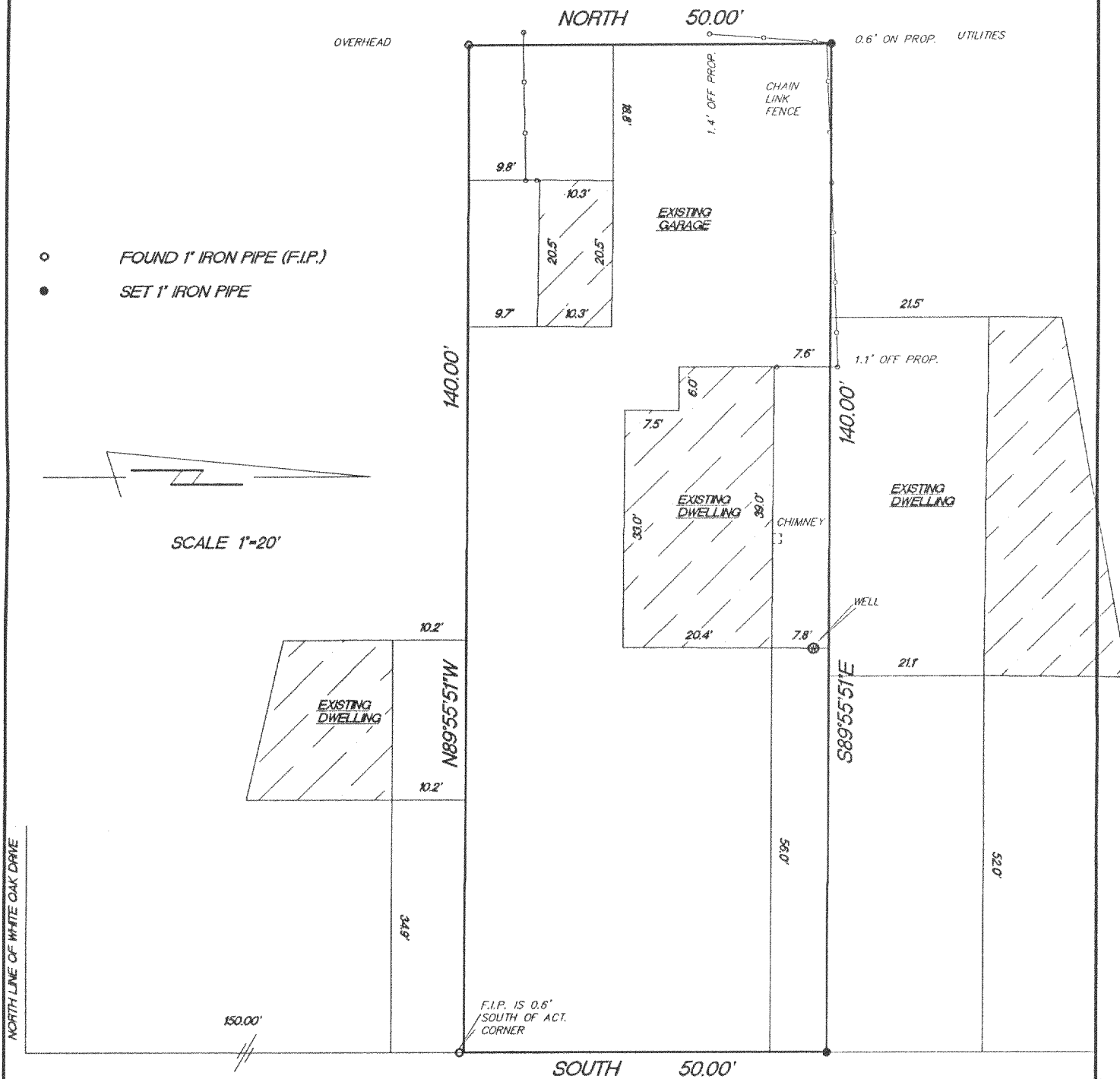

PINE STREET

"I hereby certify that I have surveyed the above described property and that the above map is a true representation thereof and shows the size and location of the property, its exterior boundaries, the location of all visible structures and dimension of all principal buildings thereon, boundary fences, apparent easements, roadways and encroachments if any."

"This survey is made for the use of the present owners of the property, and also those who purchase, mortgage or guarantee the title thereto within one year from date hereof."

KETTLE MORaine SURVEYING  
W356 S9050 Godfrey Lane  
Eagle Wisconsin 53119  
P.O. Box 357  
(262) 594-3484  
Terrance E. Pisarek R.L.S.

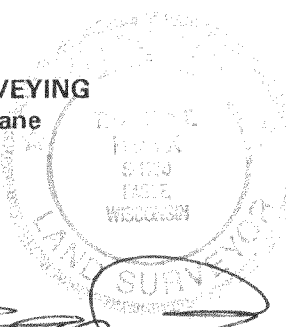

THIS IS NOT AN ORIGINAL SURVEY UNLESS THE SEAL IS RED.

5/9/01

DATE

TEP/DW

FIELD WORK BY

TEP

DRAWN BY

01077

JOB NUMBER

PMR-181

418-1472