

PLAT OF SURVEY

RSV ENGINEERING, INC
ENGINEERS, PLANNERS, SURVEYORS
CONSTRUCTION MANAGERS
ENVIRONMENTAL SCIENTISTS
801 MAIN STREET, MUKWONAGO, WISCONSIN 53149 (262) 363-2004

FOR: SCOTT BECKWITH

DATE: 3-21-01

DESCRIPTION: LOT 1 OF C.S.M. NO. 211, ACCORDING TO THE RECORDED PLAT THEREOF, RECORDED IN VOL. 1 OF CERTIFIED SURVEYS ON PAGE 211 AS DOCUMENT NO. 661399, IN THE OFFICE OF THE REGISTER OF DEEDS FOR WALWORTH COUNTY, WISCONSIN.

LEGEND

	SET IRON PIPE
	1' IRON PIPE FOUND
	.5' IRON PIPE FOUND
	POWER POLE
	CONCRETE
	EXIST. CONTOURS
	STO SEPTIC TANK

SHARED WELL EASEMENT
BETWEEN LOT 1 & LOT 4
OF CSM #211 PER
DOC. 155122, V.416/PG.104

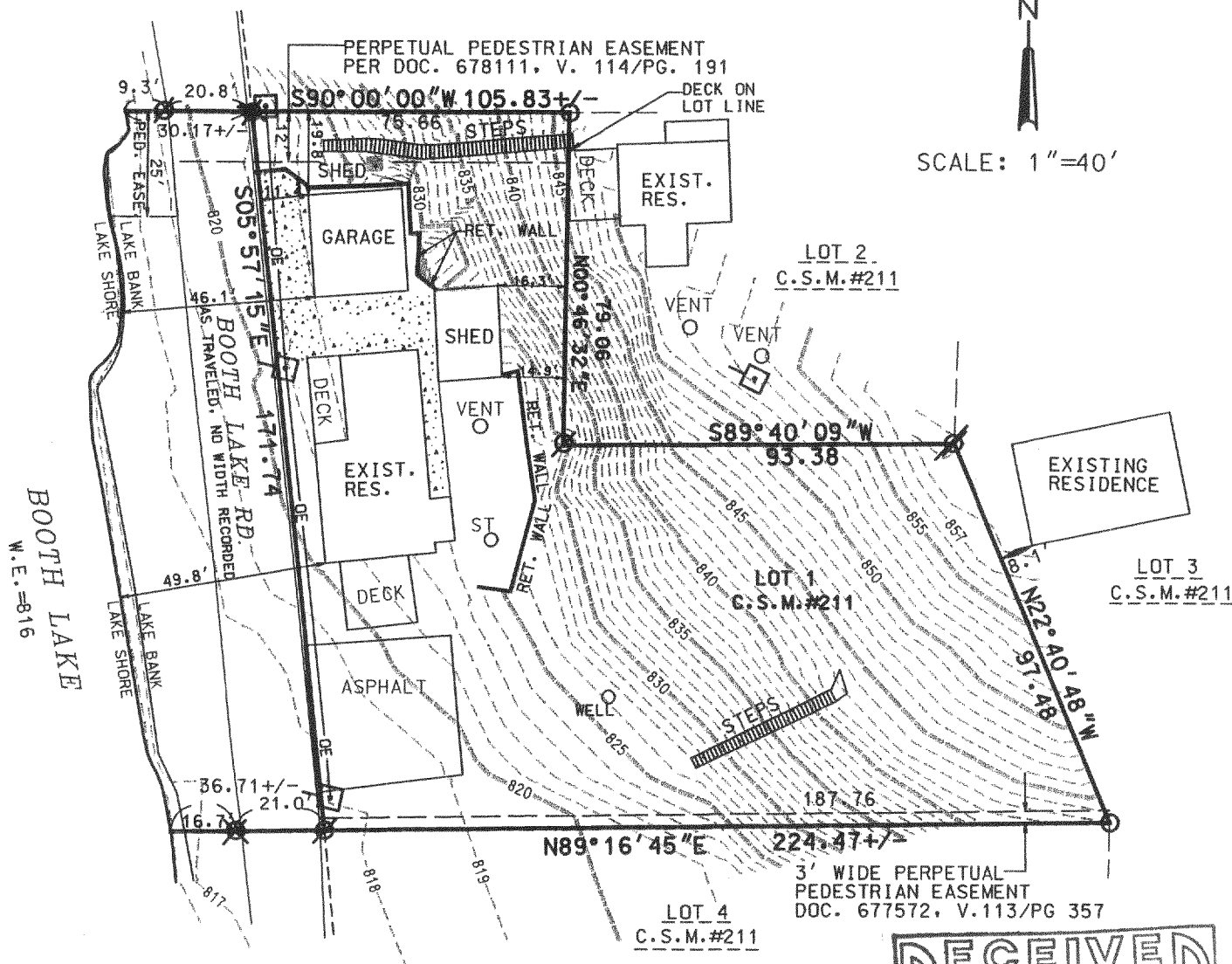

THE ABOVE MAP IS A TRUE REPRESENTATION THEREOF AND SHOWS THE SIZE AND LOCATION OF ALL THE PROPERTY, EXTERIOR BOUNDARIES, THE LOCATION OF ALL VISIBLE BOUNDARY FENCES, APPARENT EASEMENTS, ROADWAYS AND VISIBLE ENCROACHMENTS, IF ANY.

THIS SURVEY IS MADE FOR THE USE OF THE PRESENT OWNERS OF THE PROPERTY, AND ALSO THOSE WHO PURCHASE, MORTGAGE OR GUARANTEE TITLE THERETO WITHIN ONE (1) YEAR FROM DATE HERETO.

BRADFORD L. SPENCER, R.L.S. 2069
RSV#01069

THIS IS ORIGINAL
PRINT ONLY IF
SEAL IS IMPRINTED
IN RED

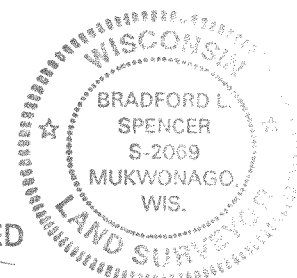
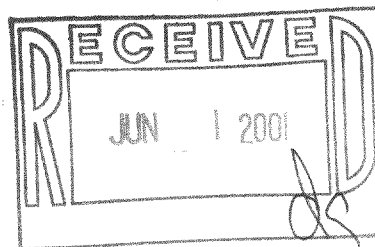

PA-211-1

418-1471