

PLAT OF SURVEY

ORDERED BY:

MILL VALLEY HOMES
P.O. BOX 114
EAST TROY, WI
53120

PATHFINDER SURVEYING
FORMERLY KOLB LAND CONSULTING
929 WILLIAMS STREET LAKE GENEVA, WI. 53147
(262)-248-3697

DATE: 6 / 09 / 2000
DATE OF LAST REVISION: 11 / 06 / 2000

DESCRIPTION

LOT 1 BLOCK 1 OF CLEARVIEW SUBDIVISION LOCATED IN SECTION
18 , TOWN 4 NORTH , RANGE 18 EAST , WALWORTH COUNTY, WISCONSIN

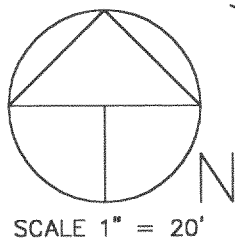
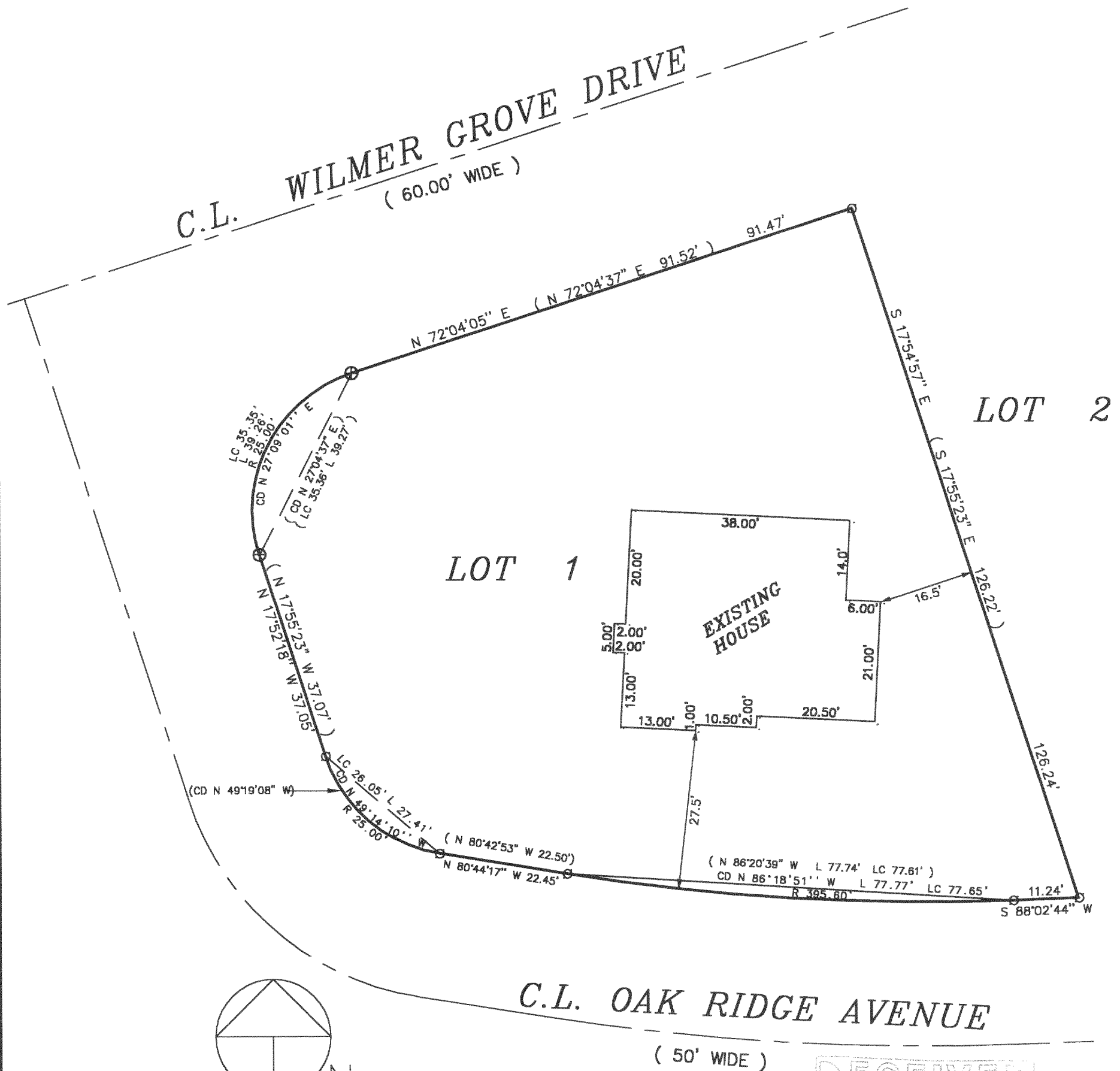

THE ABOVE MAP IS A TRUE REPRESENTATION THEREOF AND
SHOWS THE SIZE AND LOCATION OF ALL THE PROPERTY,
EXTERIOR BOUNDARIES, THE LOCATION OF ALL VISIBLE
BOUNDARY FENCES, APPARENT EASEMENTS, ROADWAYS
AND VISIBLE ENCROACHMENTS, IF ANY

THIS SURVEY IS MADE FOR THE USE OF THE PRESENT
OWNERS OF THE PROPERTY, AND ALSO THOSE WHO
PURCHASE, MORTGAGE OR GUARANTEE TITLE THERETO
WITHIN ONE (1) YEAR FROM DATE HERETO.

○ FOUND IRON PIPE
⊕ FOUND 5" CONCRETE MONUMENT
(XXXX) RECORDED AS

LEGEND

John P. Krott
JOHN P. KROTT, R.L.S. 2258

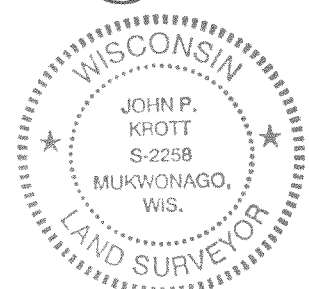
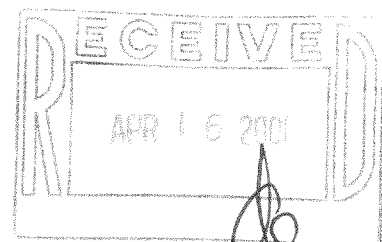

NOTE: THIS IS NOT A CERTIFIED COPY
UNLESS SEAL IS IN RED.

JOB NUMBER: 00110 4-18- PCV00001

PCV-1 418-1466