

PLAT OF SURVEY

PATHFINDER SURVEYING
FORMERLY KOLB LAND CONSULTING
929 WILLIAMS STREET LAKE GENEVA, WI. 53147
(262) 248-3697

ORDERED BY: MILL VALLEY HOMES
P.O. BOX 114
EAST TROY, WI 53120

DATE: 4-14-2000

DATE OF LAST REVISION 12 / 05 / 2000

DESCRIPTION: LOT 4 OF BLOCK 2 OF CLEARVIEW A SUBDIVISION LOCATED IN
SECTION 18, TOWN 4 NORTH, RANGE 18 EAST, WALWORTH
COUNTY, WISCONSIN.

C.L. OAK RIDGE AVENUE (50') WIDE

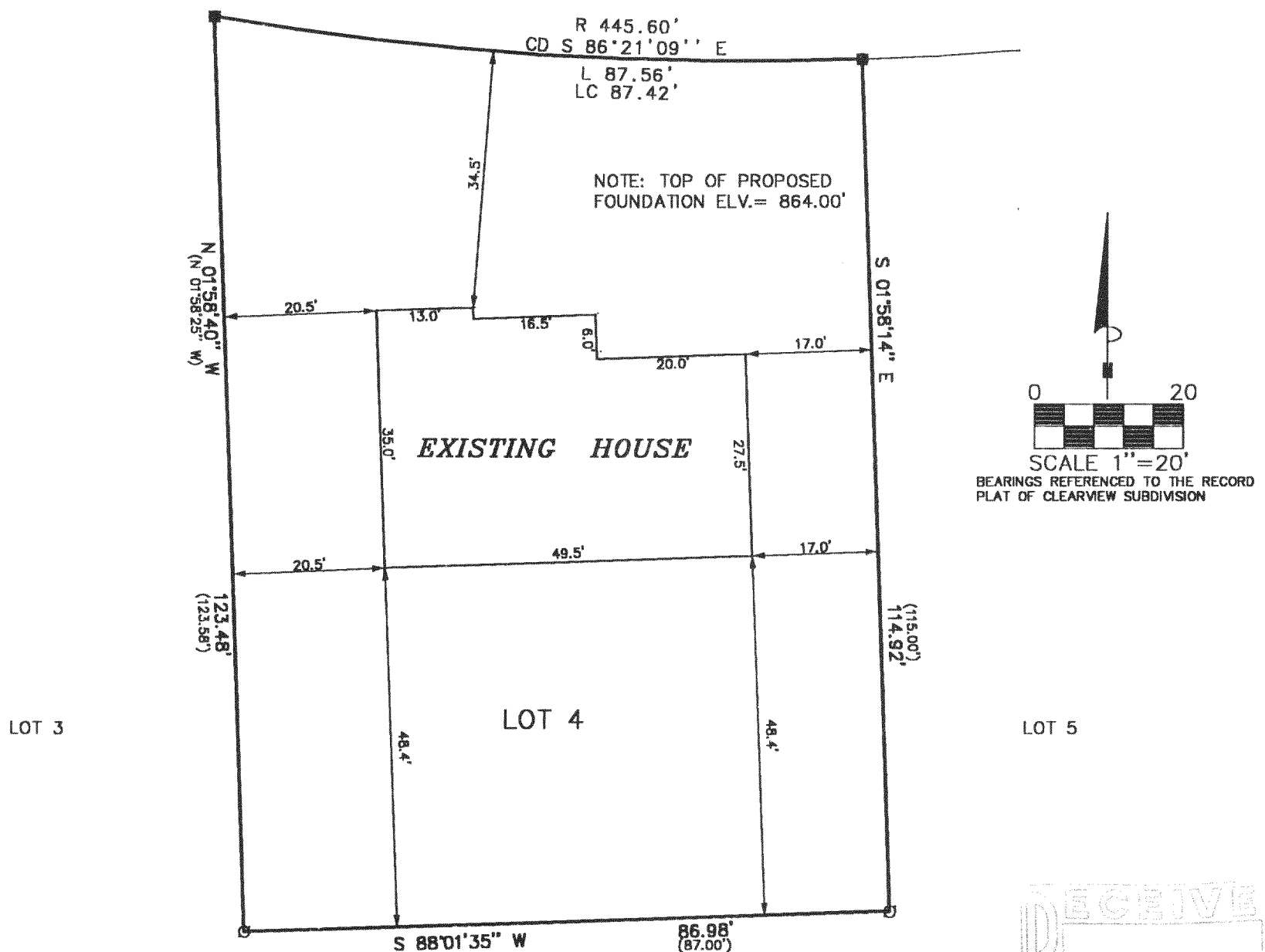

0 20
SCALE 1"=20'
BEARINGS REFERENCED TO THE RECORD
PLAT OF CLEARVIEW SUBDIVISION

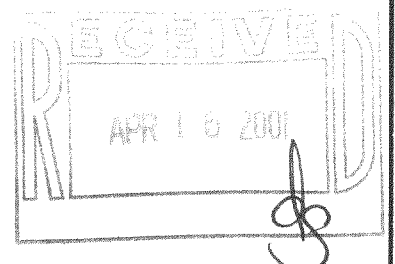

LEGEND

- FOUND IRON PIPE
- FOUND IRON PIN

(XXXX) RECORDED AS

THE ABOVE MAP IS A TRUE REPRESENTATION THEREOF AND
SHOWS THE SIZE AND LOCATION OF ALL THE PROPERTY,
EXTERIOR BOUNDARIES, THE LOCATION OF ALL VISIBLE
BOUNDARY FENCES, APPARENT EASEMENTS, ROADWAYS
AND VISIBLE ENCROACHMENTS, IF ANY

THIS SURVEY IS MADE FOR THE USE OF THE PRESENT
OWNERS OF THE PROPERTY, AND ALSO THOSE WHO
PURCHASE, MORTGAGE OR GUARANTEE TITLE THERETO
WITHIN ONE (1) YEAR FROM DATE HERETO.

John P. Krott
JOHN P. KROTT, R.L.S. 2258

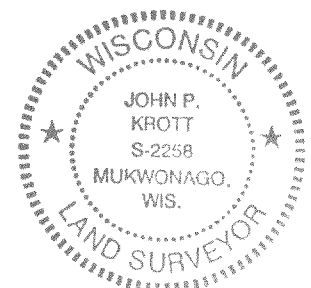

NOTE: THIS IS NOT A CERTIFIED COPY
UNLESS SEAL IS IN RED.

JOB NUMBER #00054 4-18-PCV 00015

PCV-15 418-1465