

PLAT OF SURVEY

DESCRIPTION:

NOTE: BEARINGS REFERENCED TO THE RECORDED
PLAT OF CLEARVIEW SUBDIVISION

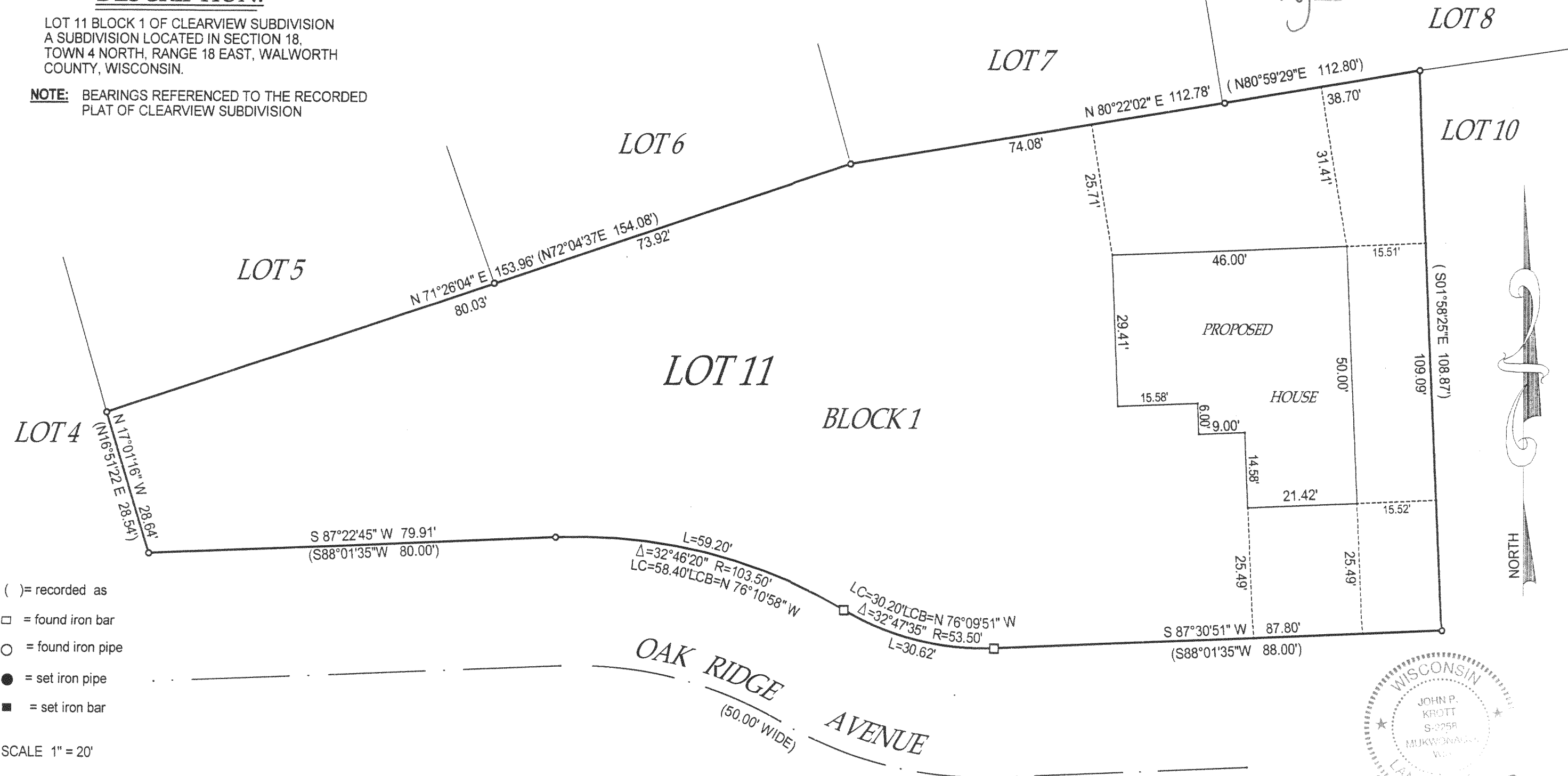

TAX ID # PCV - 11

This survey is made for the present owners of the property, and those who purchase, mortgage, or guarantee the title thereto, within one year from the date hereof.

COMPARE LEGAL DESCRIPTION ABOVE AND DRAWING WITH DEED. FOR BUILDING RESTRICTIONS AND EASEMENTS NOT SHOWN, REFER TO DEED. ABSTRACT SOURCES AND LOCAL MUNICIPAL CODES. NOTIFY THE SURVEYOR IMMEDIATELY OF ANY DISCREPANCY.

JOHN KROTT S - 2258
Wisconsin Registered Land Surveyor
(original if signed in red)
DATED THIS 5TH DAY OF DECEMBER, 2000

PCV-11 418-1464