

PREPARED FOR:
MILL VALLEY HOMES
P.O. BOX 114
EAST TROY, WI
53120

PLAT OF SURVEY

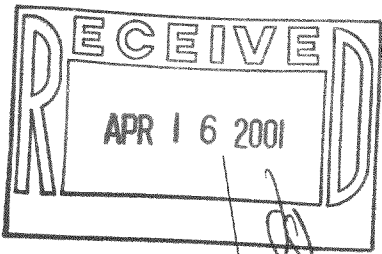

J.K. SURVEYING INC.
N3705 WILLOWBEND LANE
LAKE GENEVA, WI, 53147
262-248-3697

DESCRIPTION:

LOT 11 BLOCK 1 OF CLEARVIEW SUBDIVISION
A SUBDIVISION LOCATED IN SECTION 18,
TOWN 4 NORTH, RANGE 18 EAST, WALWORTH
COUNTY, WISCONSIN.

NOTE: BEARINGS REFERENCED TO THE RECORDED
PLAT OF CLEARVIEW SUBDIVISION

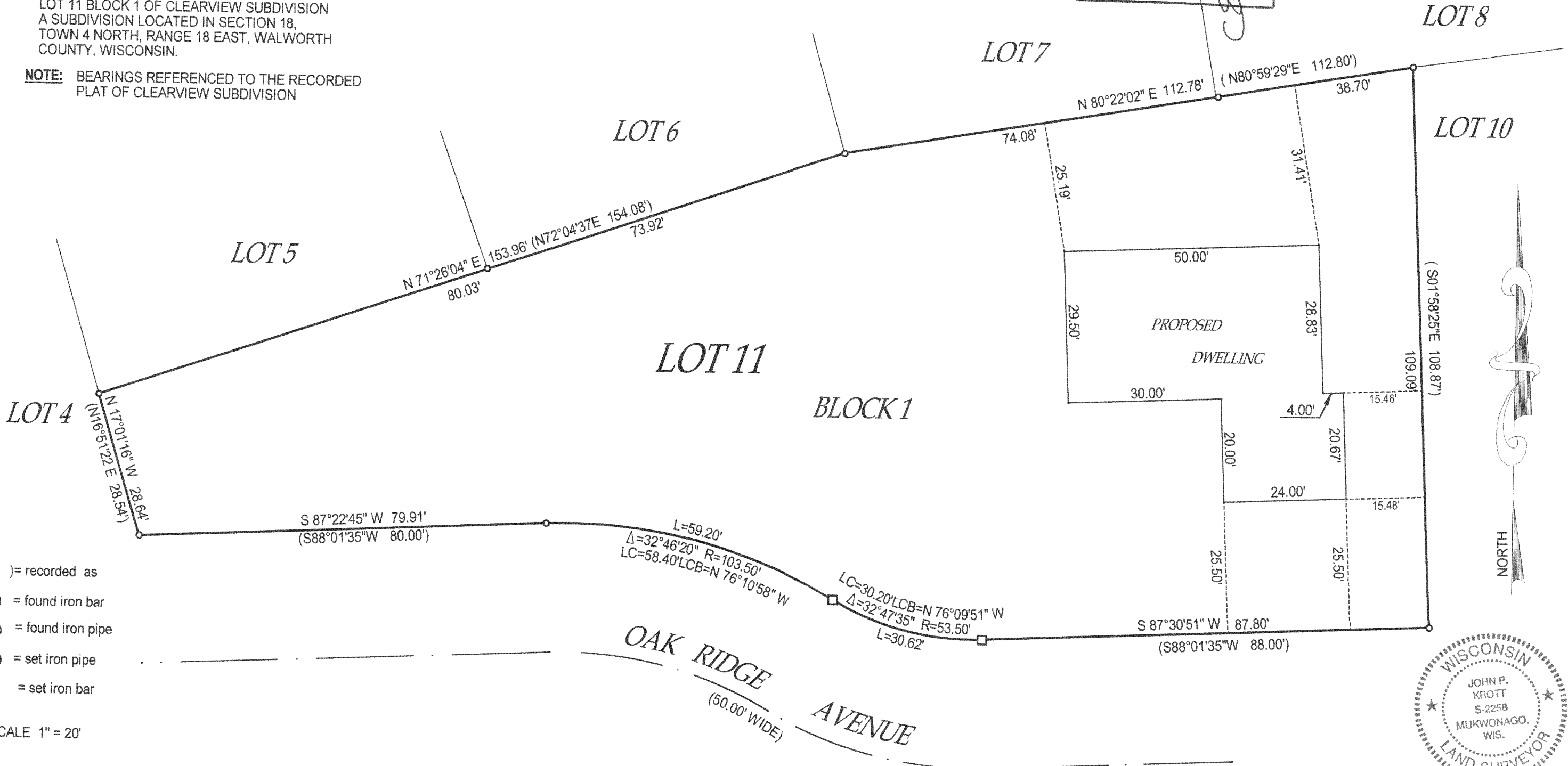

- () = recorded as
- = found iron bar
- = found iron pipe
- = set iron pipe
- = set iron bar

SCALE 1" = 20'

JOB # 00-626

TAX ID # PCV - 11

"I hereby certify that I have surveyed the above described property and that the above map is a true representation thereof and shows the size and location of all visible structures, apparent easements and encroachments if any."
This survey is made for the present owners of the property, and those who purchase, mortgage, or guarantee the title thereto, within one year from the date hereof.

COMPARE LEGAL DESCRIPTION ABOVE AND DRAWING WITH DEED, FOR BUILDING RESTRICTIONS AND EASEMENTS NOT SHOWN, REFER TO DEED, ABSTRACT SOURCES AND LOCAL MUNICIPAL CODES. NOTIFY THE SURVEYOR IMMEDIATELY OF ANY DISCREPANCY.

REVISED AS OF 02/02/01 J.P.K.

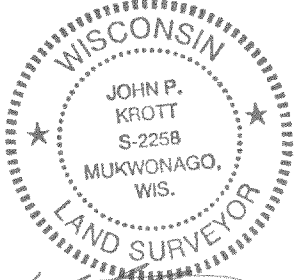

John P. Krott
JOHN KROTT S - 2258
Wisconsin Registered Land Surveyor
(original if signed in red)
DATED THIS 5TH DAY OF DECEMBER, 2000

PCV-11 418-1462