

Plat of Survey

GARY L. MAJEWSKI
REGISTERED LAND SURVEYOR
EAGLE, WISCONSIN

SCALE
1" = 50'



FOR: Theodore and Kathleen Menne

LEGAL DESCRIPTION: Lot 1, C.S.M. 230, Town of East Troy, Walworth County, Wisconsin.
(PT SW 1/4 Sec. 17, T4N, R18E)

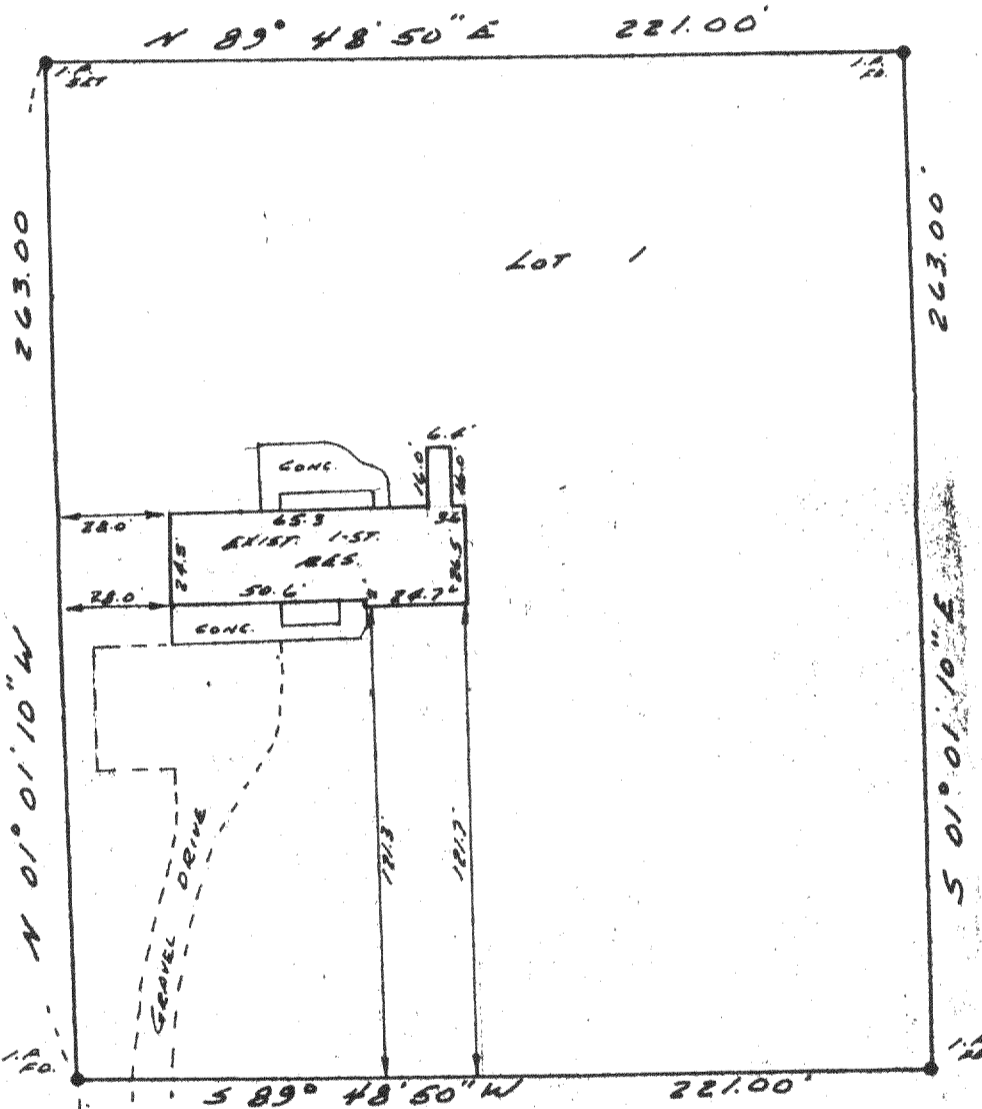
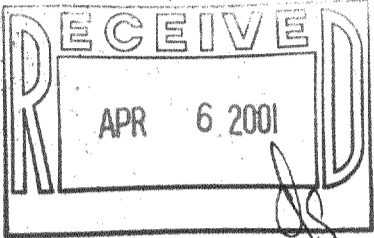

SW COR
SEC. 17 - R. 18
N 89° 48' 50" E 1022.77'

ST. PETERS ROAD
57.75' R/W - 20' BIT GRAD. PAVT.

SURVEYOR'S CERTIFICATE

I HAVE SURVEYED THE ABOVE DESCRIBED PROPERTY AND THE ABOVE MAP IS A TRUE REPRESENTATION THEREOF AND SHOWS THE SIZE AND LOCATION OF THE PROPERTY, ITS EXTERIOR BOUNDARIES, THE LOCATION AND DIMENSIONS OF ALL VISIBLE STRUCTURES THEREON, FENCES, APPARENT EASEMENTS AND ROADWAYS AND VISIBLE ENCROACHMENTS, IF ANY.

THIS SURVEY IS MADE FOR THE EXCLUSIVE USE OF THE PRESENT OWNERS OF THE PROPERTY, AND ALSO THOSE WHOSE INTERESTS, MORTGAGE, OR GUARANTEE THE TITLE THERETO WITHIN ONE (1) YEAR FROM DATE HEREOF, AND AS TO THEM I WARRANT THE ACCURACY OF SAID SURVEY AND MAP.

STATE OF WISCONSIN
COUNTY OF WAUKESHA

I, GARY L. MAJEWSKI, DO HEREBY CERTIFY THAT I HAVE MADE THIS SURVEY AND THAT THE INFORMATION AS SHOWN ON THE ABOVE PLAT OF SURVEY IS A CORRECT REPRESENTATION THEREOF.

July 19, 1985 (recertification)
DATED THIS 5th DAY OF November 19 84

PLAT NO. East Troy 53 BOOK Walv, Co. 3 PAGE 29

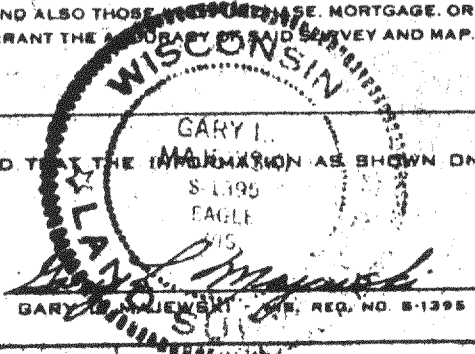

PA-230-1

418-1461