

PLAT OF SURVEY

LOCATION: Colbo Road, East Troy, Wisconsin

LEGAL DESCRIPTION: Lot 1 in CERTIFIED SURVEY MAP NO. , being part of the Southeast 1/4 and the Southwest 1/4 of the Southeast 1/4 of Section 34, Township 4 North, Range 18 East of the Fourth Principal Meridian, Township of East Troy, Walworth County, Wisconsin.

April 2, 2001

Survey No. 4825-S

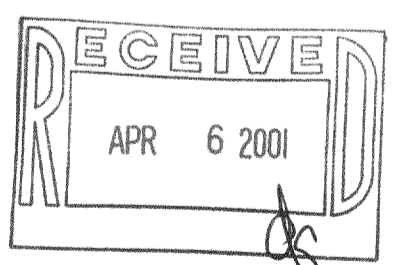
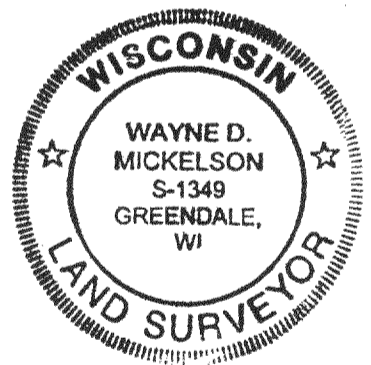
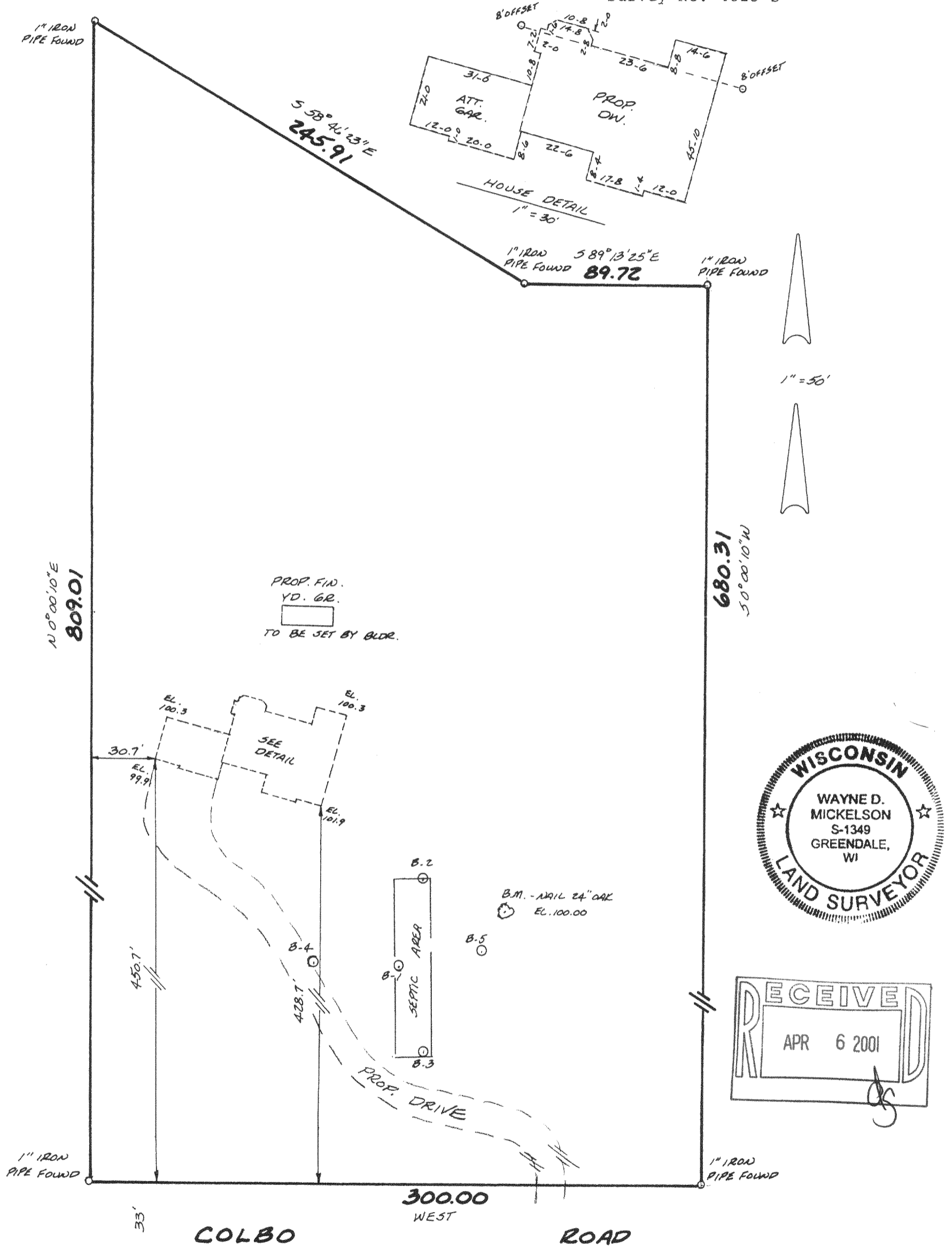

METROPOLITAN ENTERPRISES, INC.
REGISTERED LAND SURVEYORS
9415 W. FOREST HOME AVE., SUITE 202, HALES CORNERS, WI 53130
PH. 529-5380 FAX 529-9787

I HEREBY CERTIFY THAT I HAVE SURVEYED THE ABOVE DESCRIBED PROPERTY AND THAT THE ABOVE MAP IS A TRUE REPRESENTATION THEREOF AND SHOWS THE SIZE AND LOCATION OF THE PROPERTY, ITS EXTERIOR BOUNDARIES, THE LOCATION OF ALL VISIBLE STRUCTURES AND DIMENSIONS OF ALL PRINCIPAL BUILDINGS THEREON, BOUNDARY FENCES, APPARENT EASEMENTS AND ROADWAYS AND VISIBLE ENCROACHMENTS, IF ANY.

THIS SURVEY IS MADE FOR THE EXCLUSIVE USE OF THE PRESENT OWNERS OF THE PROPERTY, AND ALSO THOSE WHO PURCHASE, MORTGAGE, OR GUARANTEE THE TITLE THERETO WITHIN ONE (1) YEAR FROM DATE HEREOF.

SIGNED Wayne D. Mickelson

Wayne D. Mickelson
Registered Land Surveyor S-1349

418-1460
PA-3308-1