

# Plat of Survey

of  
**Lot 1 of Certified Survey Map No. 1287,**  
 recorded in Vol. 6 of Certified Survey Maps of Walworth County on  
 Page 74 as Document No. 92412 and located in the Northwest 1/4  
 of Section 25, Town 4 North, Range 18 East, Town of East Troy,  
 Walworth County, Wisconsin.

Surveyed for **Marcia Hasenstab**  
 N8035 Bell School Road  
 East Troy, Wisconsin. 53120

**Lot 1**  
 5.000 Acres  
 217,798 Sq Ft  
 4.373 Acres  
 190,486 Sq Ft  
 Exclusive of R.O.W.

Tax Parcel  
 PET 2500003

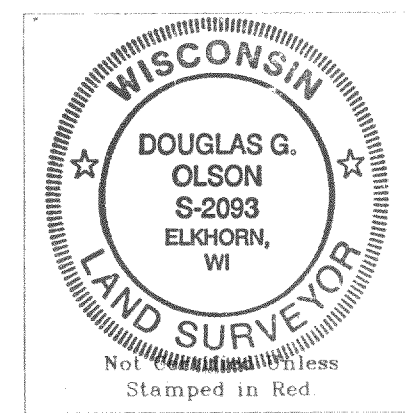
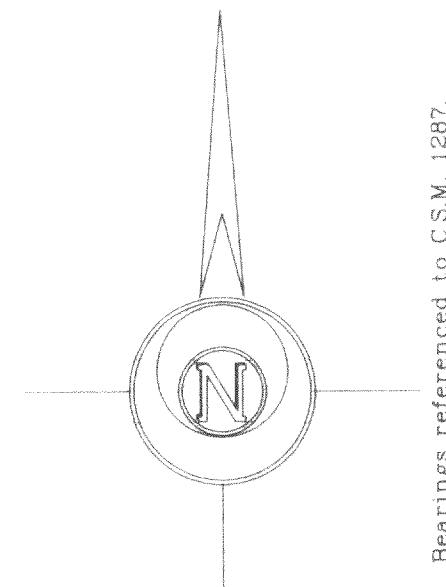

Notes: 1) This survey plat is not certified unless signed and sealed in red ink.  
 2) This survey is subject to Wisconsin lien laws. This Plat of Survey is the notice of intent to file lien. Lien waiver required.

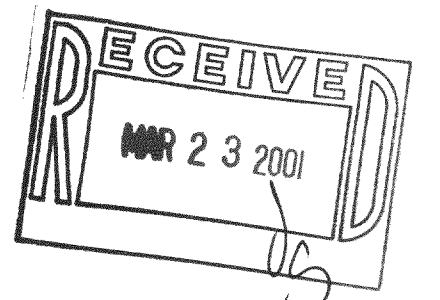

Copyright © 2001 by Jensen & Olson Land Surveying, LLC.  
 All rights reserved. No part of this survey plat may be reproduced or transmitted in any form by any means - graphic, electronic, or mechanical, including photocopying, tracing, or information storage and retrieval systems - without permission in writing from Douglas G. Olson, Jensen & Olson Land Surveying, LLC.

I, Douglas G. Olson, Wisconsin Registered Land Surveyor, do hereby certify that this survey was performed by me or under my direction in full compliance with the owner's/agent's instructions and Chapter A-E 7 of the Wisconsin Administrative Code "Minimum Standards for Property Surveys", and that this map is an accurate representation thereof to the best of my knowledge and belief.

Douglas G. Olson  
 Wisconsin Registered Land Surveyor - 2093

South 1/4 Corner Section 25-4-18  
 As used on numerous previous surveys  
 Concrete Monument  
 At single proportion

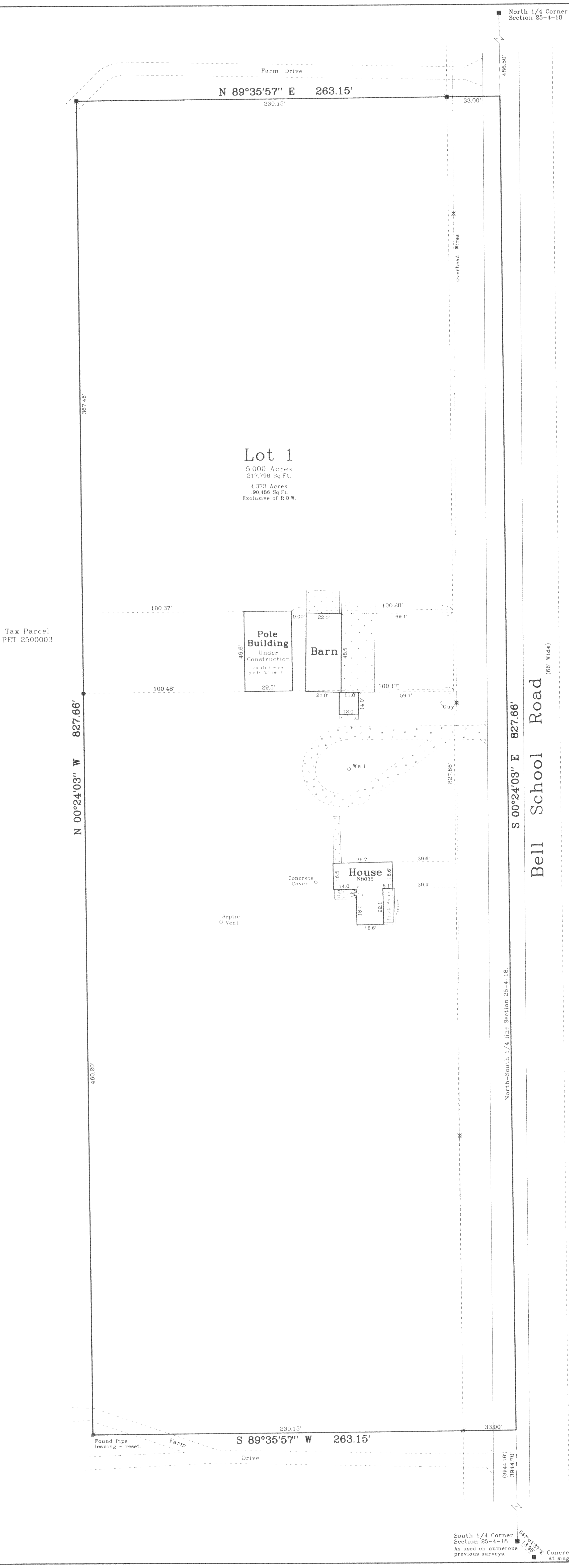

2001.005

Sheet 1 of 1 Sheets.  
 Job Reference Number  
**2001.005**

- Legend**
- Found County Monument
  - Found Iron Pipe
  - Set Iron Rod 3/4" dia.
  - Found Iron Rod
  - ( ) Recorded Information
  - ⊗ Utility Pole
  - ▬ Concrete Surface
  - ▬ Asphalt Surface
  - ▬ Gravel Surface

**Jensen & Olson Land Surveying, LLC**  
 45 South Wisconsin Street P.O. Box 322  
 Elkhorn, Wisconsin. 53121  
 Telephone: (262) 723-3434  
 Facsimile: (262) 723-8044

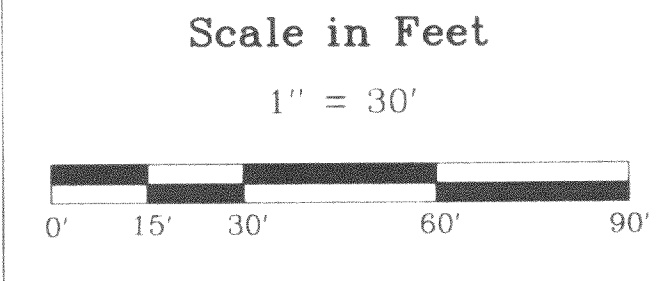

Survey date: February 6, 2001.

Revisions:

PA-1287-1 418-1450