

PLAT OF SURVEY

RSV ENGINEERING, INC
ENGINEERS, PLANNERS, SURVEYORS
CONSTRUCTION MANAGERS
ENVIRONMENTAL SCIENTISTS
801 MAIN STREET, MUKWONAGO, WISCONSIN 53149 (262) 363-2004

FOR: RUTH BRUST

DATE: 11-10-00

DESCRIPTION: A PARCEL OF LAND LOCATED IN THE NW¹/₄ OF SECTION 4, TOWN 4 NORTH, RANGE 18 EAST, TOWN OF EAST TROY, WALWORTH COUNTY, WISCONSIN BEING MORE COMPLETELY DESCRIBED AS FOLLOWS: COMMENCING AT THE NE CORNER OF FREES PARK THENCE N06°31'00"W, A DISTANCE OF 542.86' TO A POINT; THENCE S87°45'00"W, A DISTANCE OF 641.93' TO THE POINT OF BEGINNING; THENCE S87°45'00"W, A DISTANCE OF 212.03' TO A POINT; THENCE S14°59'22"W, A DISTANCE OF 317.10' TO A POINT ON MEANDER LINE OF MILL LAKE; THENCE N72°23'09"E ALONG SAID MEANDER LINE, A DISTANCE OF 208.35' TO A POINT; THENCE S73°22'03"E, 45.02' TO A POINT; THENCE N11°09'23"E, LEAVING SAID MEANDER LINE, 269.57' TO THE POINT OF BEGINNING. SAID PARCEL CONTAINING 1052.08 SQUARE FEET, OR 1.38 ACRES, MORE OR LESS.

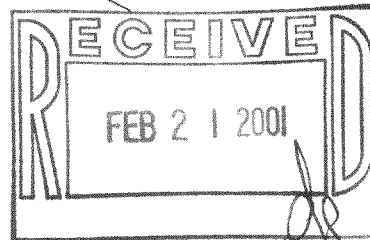
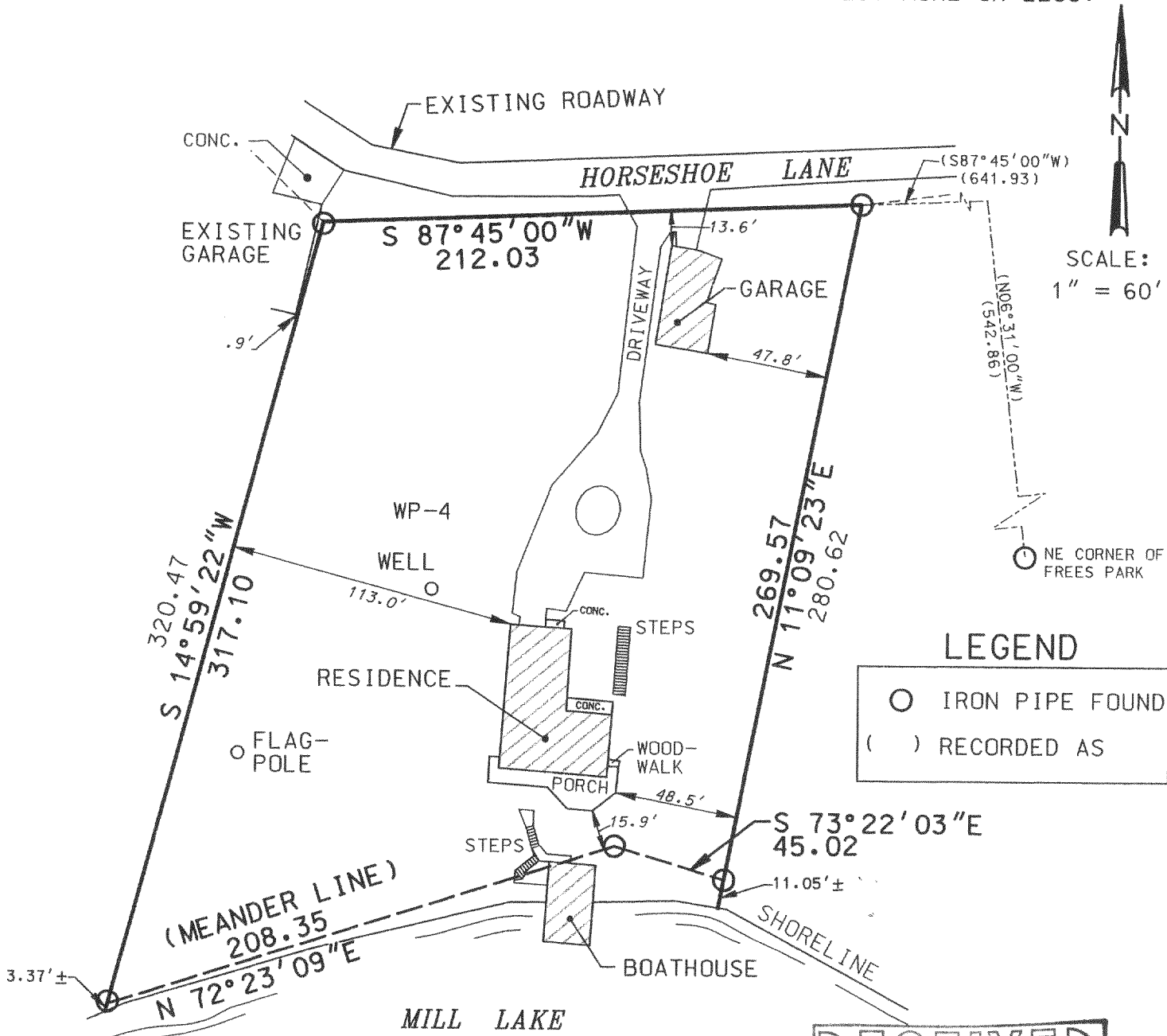

THE ABOVE MAP IS A TRUE REPRESENTATION THEREOF AND SHOWS THE SIZE AND LOCATION OF ALL THE PROPERTY, EXTERIOR BOUNDARIES, THE LOCATION OF ALL VISIBLE BOUNDARY FENCES, APPARENT EASEMENTS, ROADWAYS AND VISIBLE ENCROACHMENTS, IF ANY.

THIS SURVEY IS MADE FOR THE USE OF THE PRESENT OWNERS OF THE PROPERTY, AND ALSO THOSE WHO PURCHASE, MORTGAGE OR GUARANTEE TITLE THEREIN WITHIN ONE (1) YEAR FROM DATE HERETO.

THIS IS ORIGINAL
PRINT ONLY IF
SEAL IS IMPRINTED
IN RED

BRADFORD L. SPENCER, R.L.S. 2069
RSV#00127.dgn



418-1440

PWP-4