

PLAT OF SURVEY

KNOWN AS 972 SHOREWOOD DRIVE, IN THE TOWN OF EAST TROY, WALWORTH COUNTY, WISCONSIN.

LOT 45, IN SHOREWOOD, BEING A SUBDIVISION OF PART OF THE SOUTHEAST 1/4 OF SECTION 10, THE SOUTHWEST 1/4 OF SECTION 11, THE NORTHWEST 1/4 OF SECTION 14, AND THE NORTHEAST 1/4 OF SECTION 15, ALL IN TOWNSHIP 4 NORTH, RANGE 18 EAST, IN THE TOWN OF EAST TROY, WALWORTH COUNTY, WISCONSIN.

DECEMBER 28, 2000
SURVEY NO. 159836-RMK

O'NEIL, CANNON & HOLLMAN, S.C.

LEGEND

- CABLE PEDESTAL
- ⊗ POWER POLE
- ⊞ TELEPHONE PEDESTAL
- ⌄ WELL
- OHW—OVERHEAD WIRES

I Certify that I have surveyed the above described property (Property), and the above map is correct to the best of my professional knowledge and belief and shows the size and location of the Property, its exterior boundaries, the location and dimensions of all visible structures thereon, boundary fences, apparent easements and roadways and visible encroachments, if any. This survey is made for the exclusive use of the present owners of the Property, and also those who purchase, mortgage, or guarantee the title thereto, within one (1) year from date hereof.

DONALD C. CHAPUT
REGISTERED WISCONSIN LAND SURVEYOR S-1316

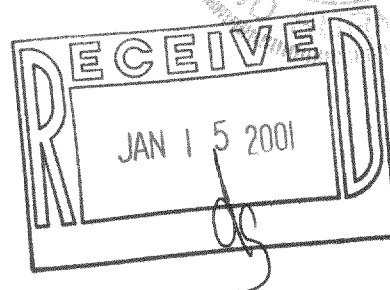

GRAPHIC SCALE

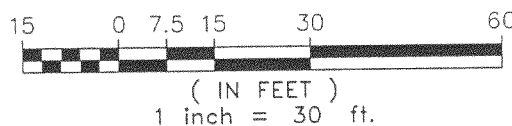

National Survey & Engineering

Telephone 262-781-1000
Facsimile 262-781-8466
16745 W. Bluemound Road
Suite 200
Brookfield, WI 53005-5938
www.nsae.com



National Survey & Engineering

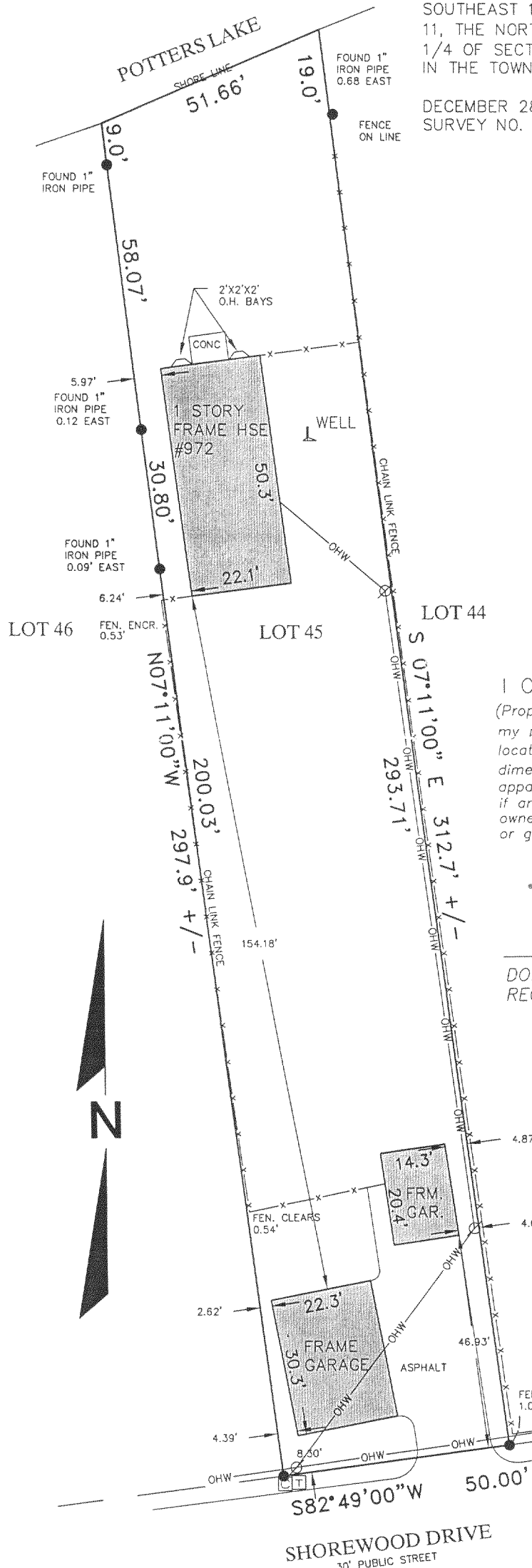

SITE BALANCE

S:\159836\dwg\159836n0.dwg, PLAT, 12/29/00 01:36:12 PM, lmd

PS-44

418-1438