

LANDCRAFT SURVEY AND ENGINEERING, INC.

PLAT OF SURVEY

July 18, 2000

LOCATION: Beulah Meadows Road, East Troy, Wisconsin

Survey No. 000079B  
COVENTRY HOMES, LTD. - 7599  
Chris & Lori Hurst

LEGAL DESCRIPTION:

Lot 47 in **BEULAH LAKE FARMS SUBDIVISION ADDITION # 1**, Being a redivision of Lots 22 through 33 of BEULAH LAKE FARMS, and additional lands being located in the Southwest 1/4 of the Northeast 1/4 and part of the Northwest 1/4 of the Southeast 1/4 of Section 3, Township 4 North, Range 18 East, Town of East Troy, Walworth County, Wisconsin.

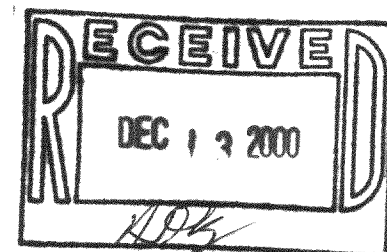
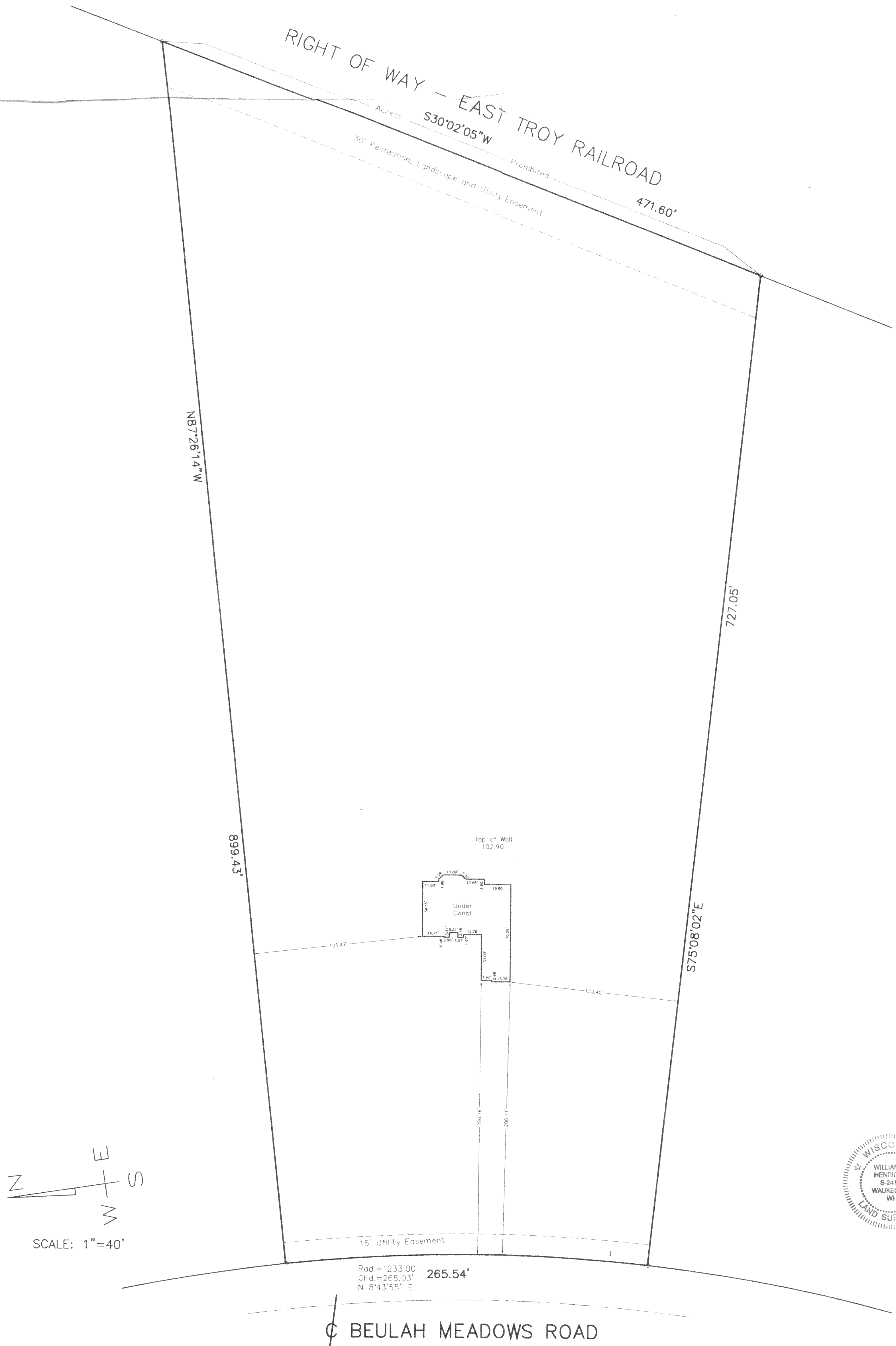

LANDCRAFT SURVEY AND ENGINEERING, INC.  
REGISTERED LAND SURVEYORS AND CIVIL ENGINEERS  
2077 South 116th Street West Allis, WI 53227  
PH: (414) 604-0674 FAX: (414) 604-0677  
LANDCRAFT@EXL.CPC.COM

Mortgage Inspection  
Monumentation has been waived in  
accordance with A-5.5.01 (b) of the  
Wisconsin Administrative Code.

I HEREBY CERTIFY THAT I HAVE SURVEYED THE ABOVE DESCRIBED PROPERTY  
AND THAT THE ABOVE MAP IS A TRUE REPRESENTATION THEREOF AND SHOWS  
THE SIZE AND LOCATION OF THE PROPERTY, ITS EXTERIOR BOUNDARIES, THE  
LOCATION OF ALL VISIBLE STRUCTURES AND DIMENSIONS OF ALL PRINCIPAL  
BUILDINGS THEREON, BOUNDARY EASEMENTS, APPARENT EASEMENTS AND  
ROADWAYS AND VISIBLE ENCROACHMENT, IF ANY.  
THIS SURVEY IS MADE FOR THE EXCLUSIVE USE OF THE PRESENT OWNERS OF  
THE PROPERTY AND ALSO THOSE WHO PURCHASE KNOWLEDGE OR GUARANTEE  
THE TITLE THEREIN WITHIN ONE (1) YEAR FROM THE DATE HEREOF.  
SIGNED: *William R. Henrichs*  
William R. Henrichs, Registered Land Surveyor S-2419