

# PLAT OF SURVEY

**RSV ENGINEERING, INC**  
 ENGINEERS, PLANNERS, SURVEYORS  
 CONSTRUCTION MANAGERS,  
 ENVIRONMENTAL SCIENTISTS  
 801 MAIN STREET, MUKWONAGO, WISCONSIN 53149 (262) 363-2004

FOR: GEORGIANA HAEGER

DATE: 6/20/00

**DESCRIPTION:**

LOT 1 OF C.S.M. 3223 BEING A REPLAT OF C.S.M. #23, LOCATED IN PART OF GOV'T LOT 3, IN THE SW 1/4 OF THE NW 1/4, SECTION 9, TOWN 4 NORTH, RANGE 18 EAST, TOWN OF EAST TROY, WALWORTH COUNTY, WISCONSIN.

**LEGEND**

- 1" FOUND IRON PIPE
- ( ) RECORDED AS

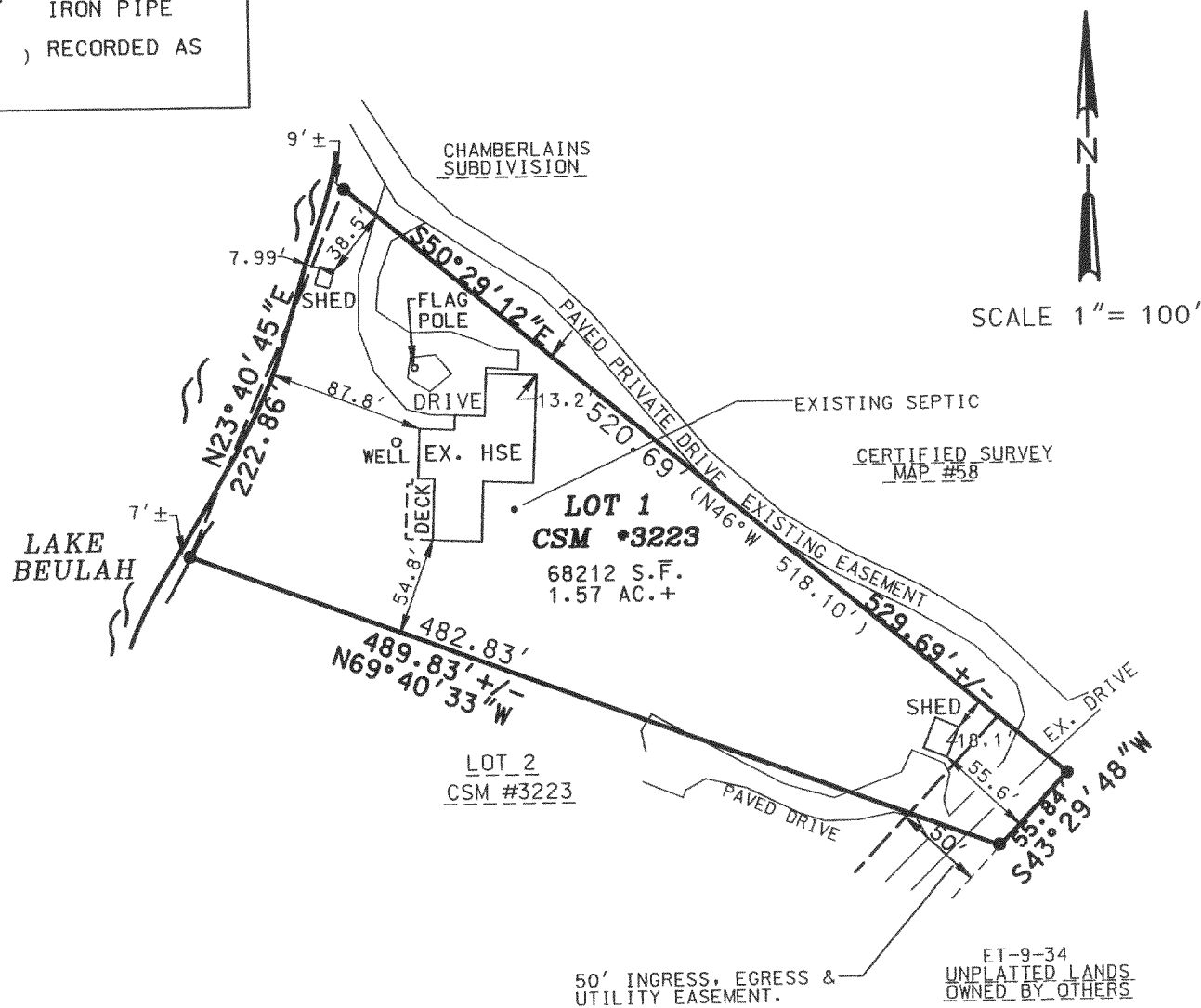

**RECEIVED**  
 OCT 30 2000

THE ABOVE MAP IS A TRUE REPRESENTATION THEREOF AND SHOWS THE SIZE AND LOCATION OF ALL THE PROPERTY, EXTERIOR BOUNDARIES, THE LOCATION OF ALL VISIBLE BOUNDARY FENCES, APPARENT EASEMENTS, ROADWAYS AND VISIBLE ENCROACHMENTS, IF ANY.

THIS SURVEY IS MADE FOR THE USE OF THE PRESENT OWNERS OF THE PROPERTY, AND ALSO THOSE WHO PURCHASE, MORTGAGE OR GUARANTEE TITLE THEREIN WITHIN ONE (1) YEAR FROM DATE HERETO.

**THIS IS ORIGINAL PRINT ONLY IF SEAL IS IMPRINTED IN RED**



BRADFORD L. SPENCER, R.L.S. 2069  
 RSV#00119

PA 322300001