

#56 43
#47-68

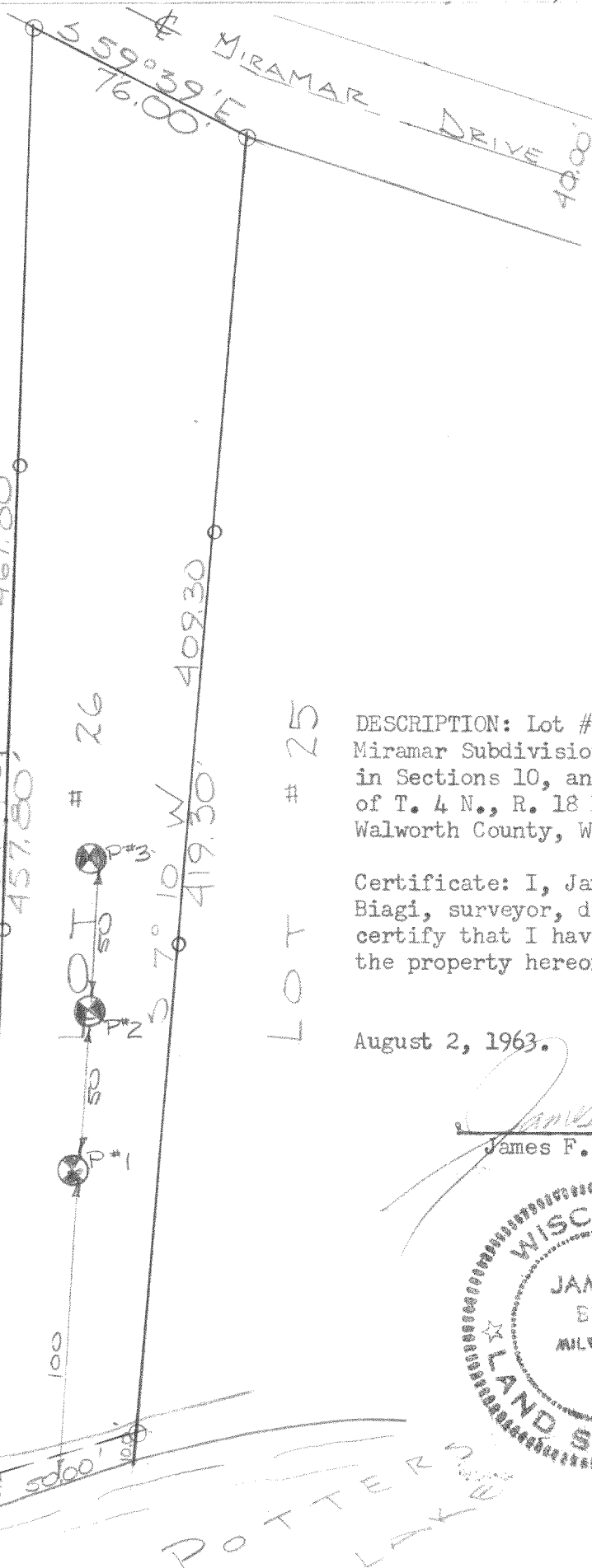
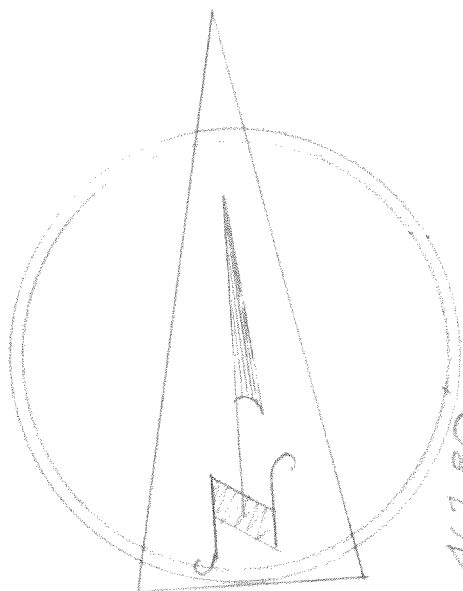

O- INDICATES IRON PIPE

⊗- INDICATES PERK TEST

Revised with percolation tests April 30, 1968.

James F. Biagi
RLS 272

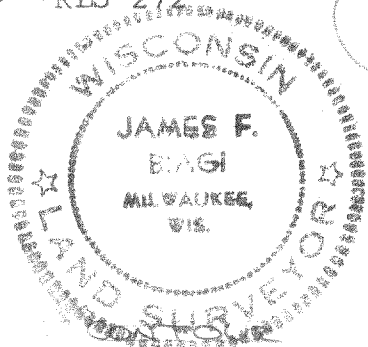

2nd CONTOUR LINE

PMR 20A

DESCRIPTION: Lot # 26 of
Miramar Subdivision, located
in Sections 10, and 11
of T. 4 N., R. 18 E.
Walworth County, Wisconsin.

Certificate: I, James F.
Biagi, surveyor, do hereby
certify that I have surveyed
the property hereon described.

August 2, 1963.

James F. Biagi RLS 272

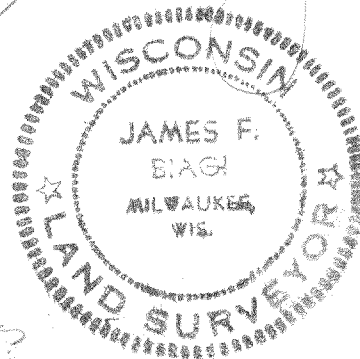

418-143