

PLAT OF SURVEY

LOT 4, BLOCK 1, CLEARVIEW, being a resubdivision of a part of Lot 41, all of Lot 42 and 43, in Block 1, in the Subdivision of Wilmer Grove Beach, and lands in a part of the Northwest Quarter and the Northeast Quarter of the Southeast Quarter, and the Southeast Quarter of the Northeast Quarter of Section 18, Township 4 North, Range 18 East, Town of East Troy, Walworth County, Wisconsin.

Surveyed for: Robert Fillmer

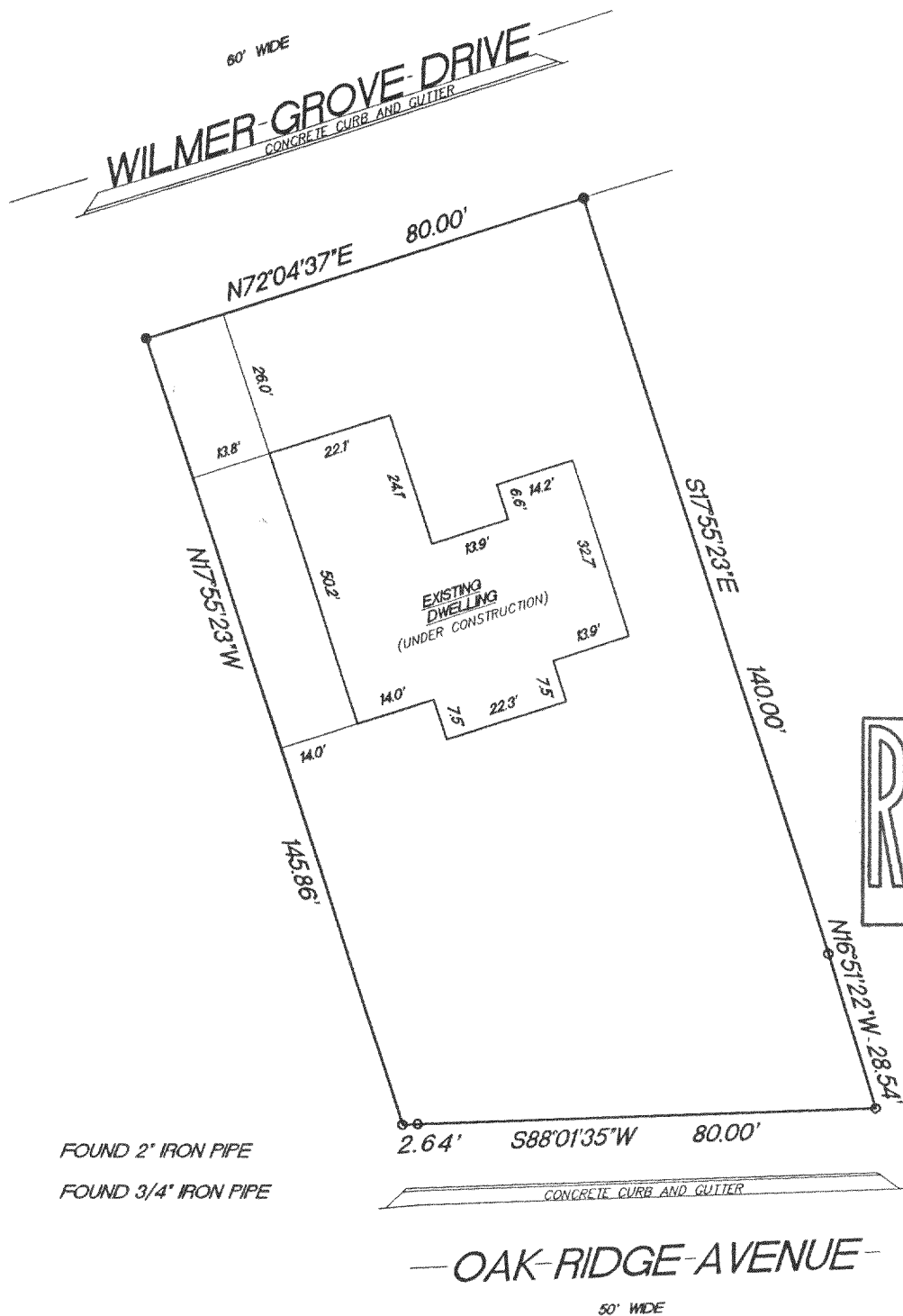

SCALE 1"=30'

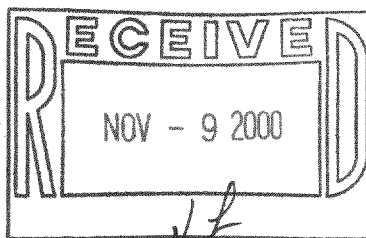

- FOUND 2" IRON PIPE
- FOUND 3/4" IRON PIPE

| RADIUS | LENGTH | CHORD | BEARING | DELTA |
|---------|--------|-------|-------------|----------|
| 103.50' | 2.64' | 2.64' | S87°17'44"W | 0°27'42" |

"I hereby certify that I have surveyed the above described property and that the above map is a true representation thereof and shows the size and location of the property, its exterior boundaries, the location of all visible structures and dimension of all principal buildings thereon, boundary fences, apparent easements, roadways and encroachments if any."

"This survey is made for the use of the present owners of the property, and also those who purchase, mortgage or guarantee the title thereto within one year from date hereof."

KETTLE MORAINES SURVEYING
W356 S9050 Godfrey Lane
Eagle Wisconsin 53119
P.O. Box 357
(262) 594-3484

Terrance E. Pisarek R.L.S.



THIS IS NOT AN ORIGINAL SURVEY UNLESS THE SEAL IS RED.

REV. 11/8/00

9/7/00

DATE

TEP/DW

FIELD WORK BY

TEP

DRAWN BY

00241

JOB NUMBER

PCV-4