

# PLAT OF SURVEY

## LEGAL DESCRIPTION:

LOT 10, OF BEULAH LAKE FARMS, A SUBDIVISION LOCATED IN SECTION 3, T4N, R18E, WALWORTH COUNTY, WISCONSIN ACCORDING TO THE RECORDED PLAT THEREOF, RECORDED IN CABINET B OF PLATS OF SLIDE 145, WALWORTH COUNTY RECORDS, AS ADJUSTED BY "LOT LINE ADJUSTMENT."

PREPARED FOR: ALLAN & NANCY CODY

JUNE 20, 1996

SURVEY #1585

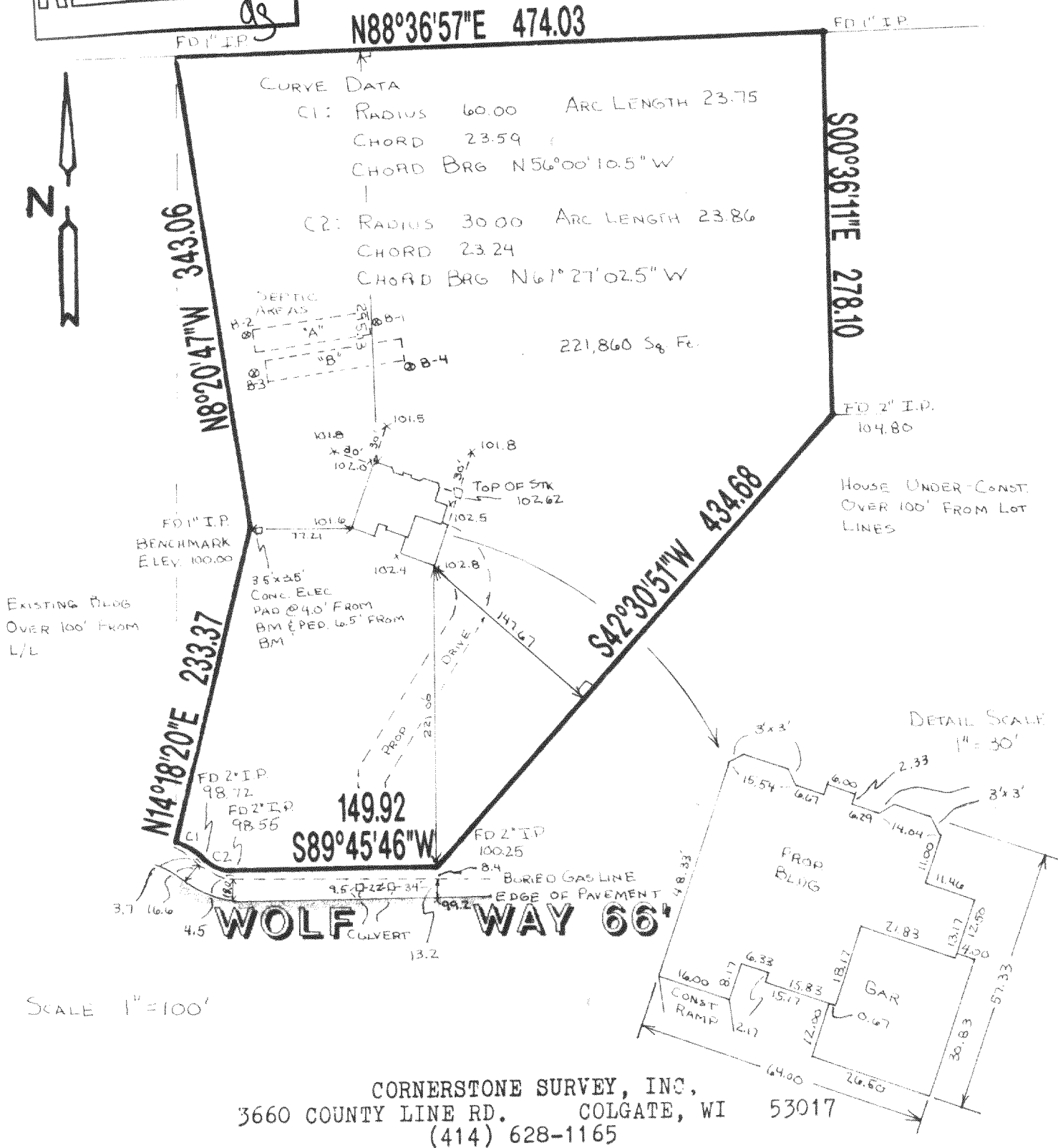
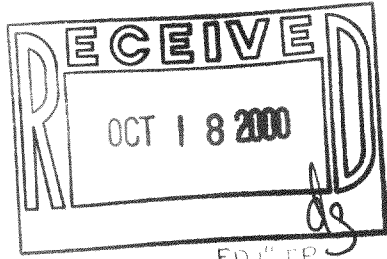

I CERTIFY that I have surveyed the above described property and that the above map is a true representation thereof and shows the size and location of the property, it's exterior boundaries, the location of all visible structures and dimensions of all principal buildings thereon, boundary fences, apparent easements, roadways, and visible encroachments, if any. This Survey is made for the use of the present owners of the property, and also those who purchase, mortgage, or guarantee the title thereto within one (1) year from date hereof.



PBF-10 418-1422

*Randolph L. Rafalski*  
Randolph L. Rafalski, R.L.S. # 1758