

PLAT OF SURVEY

LOTS 13 AND 14 IN BLOCK 13 IN MIRAMAR SUBDIVISION, being a part of the East 1/2 of Section 10 and the West 1/2 of Section 11, Town 4 North, Range 18 East, Town of East Troy, Walworth County, Wisconsin.

Surveyed for: Elizabeth Brulla

Survey address: W922 White Oak Drive

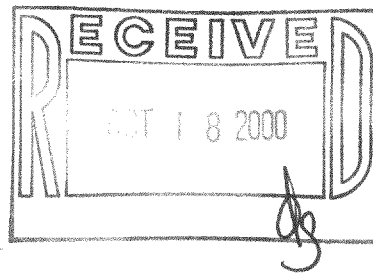

- o FOUND 1" IRON PIPE
- () RECORDED AS DIMENSIONS

MONUMENTATION WAS WAIVED BY OWNER IN ACCORDANCE WITH A-E7.01(2) OF THE WISCONSIN ADMINISTRATIVE CODE.

SCALE 1"=30'

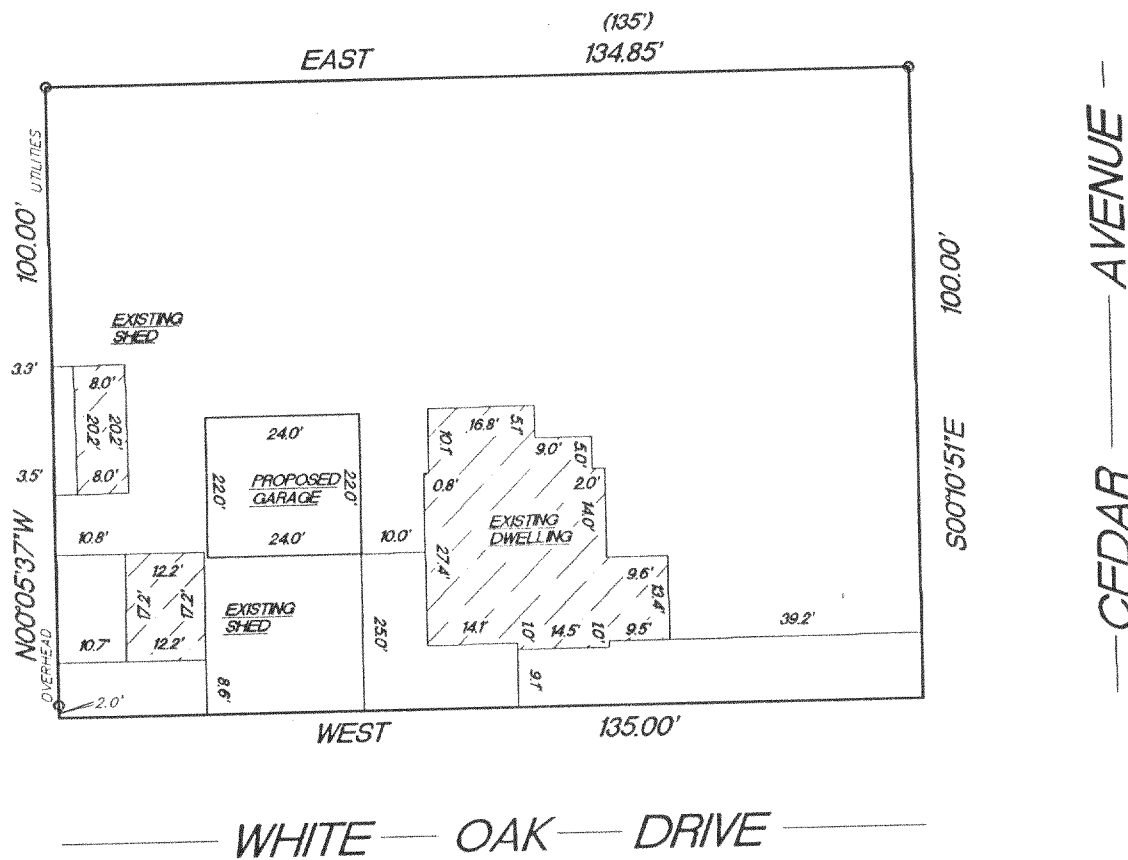

"I hereby certify that I have surveyed the above described property and that the above map is a true representation thereof and shows the size and location of the property, its exterior boundaries, the location of all visible structures and dimension of all principal buildings thereon, boundary fences, apparent easements, roadways and encroachments if any."

"This survey is made for the use of the present owners of the property, and also those who purchase, mortgage or guarantee the title thereto within one year from date hereof."

KETTLE MORaine SURVEYING
W356 S9050 Godfrey Lane
Eagle Wisconsin 53119
P.O. Box 357
(262) 594-3484
Terrance E. Pisarek R.L.S.

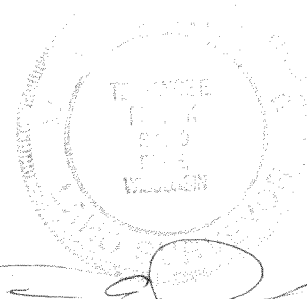

THIS IS NOT AN ORIGINAL SURVEY UNLESS THE SEAL IS RED.

10/3/00

DATE

TEP/DW

FIELD WORK BY

TEP

DRAWN BY

00264

JOB NUMBER

PMR-150

418-1420