

**PLAT OF SURVEY**  
 LOT 3, OF CERTIFIED SURVEY MAP NO. 3068, BEING PART OF THE  
 NORTHEAST 1/4 AND NORTHWEST 1/4 OF THE SOUTHEAST 1/4 OF  
 SECTION 2, TOWN 4 NORTH, RANGE 18 EAST, TOWN OF TROY,  
 WALWORTH COUNTY, WISCONSIN.  
 SURVEYED FOR: ALLEN GRIFFIN  
 SUGGESTED YARD GRADE: TO BE DETERMINED BY OWNER OR OTHERS

- o FOUND 1" IRON PIPE
- 5.5' EXISTING SPOT ELEVATIONS
- △ SOIL BORINGS

MONUMENTATION WAS WAIVED BY OWNER  
 IN ACCORDANCE WITH CHAPTER A-17.01(2)  
 OF THE WISCONSIN ADMINISTRATIVE CODE.

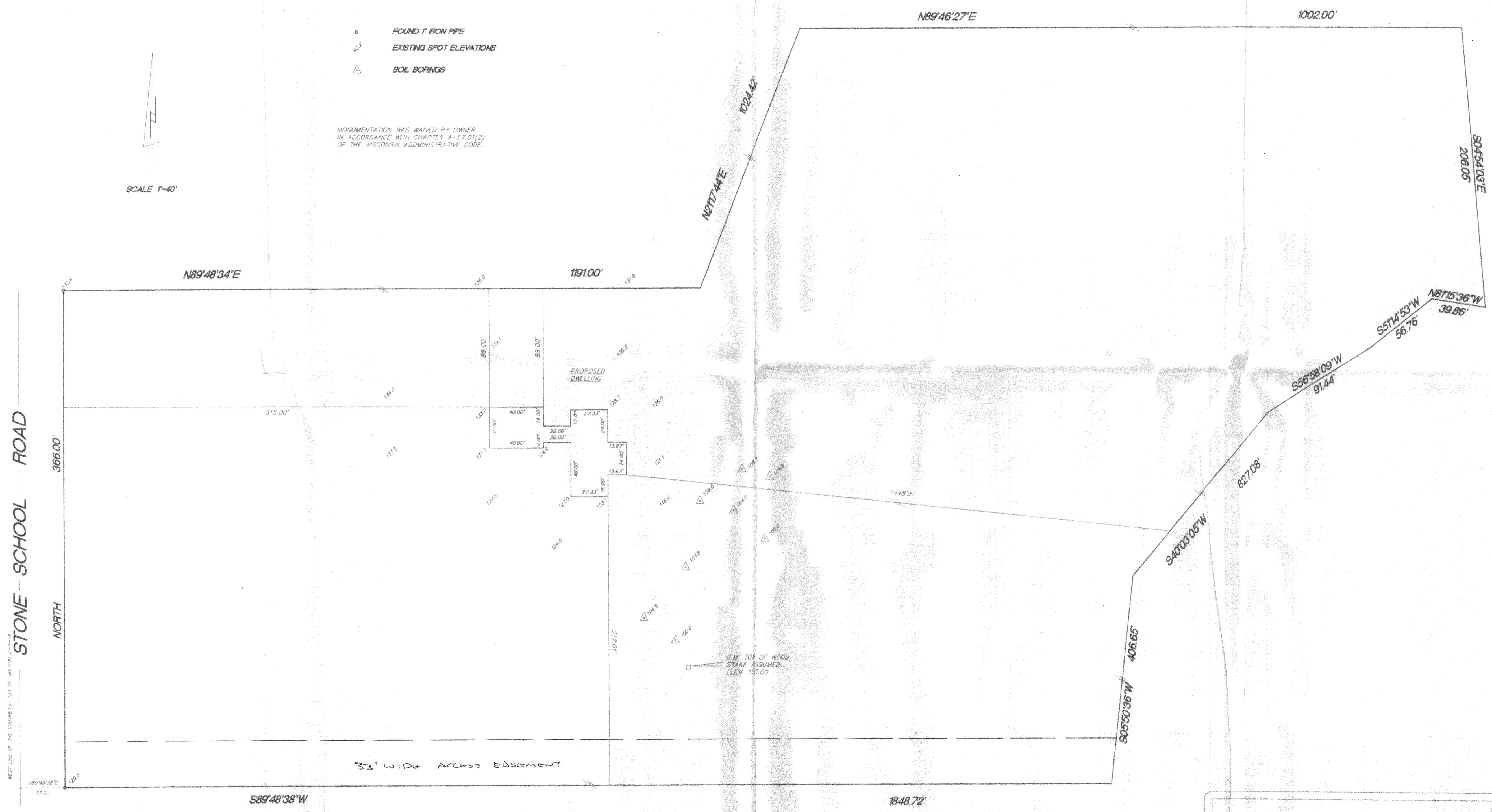
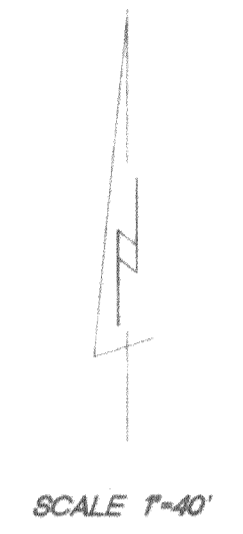

**RECEIVED**  
 AUG 10 2000

I hereby certify that I have surveyed the above property and that the above map is a true representation thereof and shows the size and location of the property, extends boundaries, the location of all stable structures and dimensions of all principal buildings thereon, boundary lines, adjacent owners, roads, and encroachments if any.  
 This survey is made for the use of the present owners of the property, and also those who purchase, mortgage or guarantee the title thereto within one year from date hereof.  
 THIS IS NOT AN ORIGINAL SURVEY UNLESS THE SEAL IS RED.

**KETTLE MORANE SURVEYING**  
 P.O. Box 337  
 Eagle WI 53119  
 (262)594-3484

TERENCE  
 SURVEYOR  
 WISCONSIN

7/28/00 DATE  
 TEP/DMW FIELD WORK BY  
 TEP DRAWN BY  
 00194 JOB NUMBER

PA-3068-3

418-1410