

## PLAT OF SURVEY

**LOCATION:** N9053 East Shore Drive, East Troy, Wisconsin

**LEGAL DESCRIPTION:** Lot 2 in CERTIFIED SURVEY MAP NO. 30, being a part of the East 1/2 of Section 9, Town 4 North, Range 18 East, Town of East Troy, Walworth County, Wisconsin.

July 19, 2000

Survey No. 4576-L

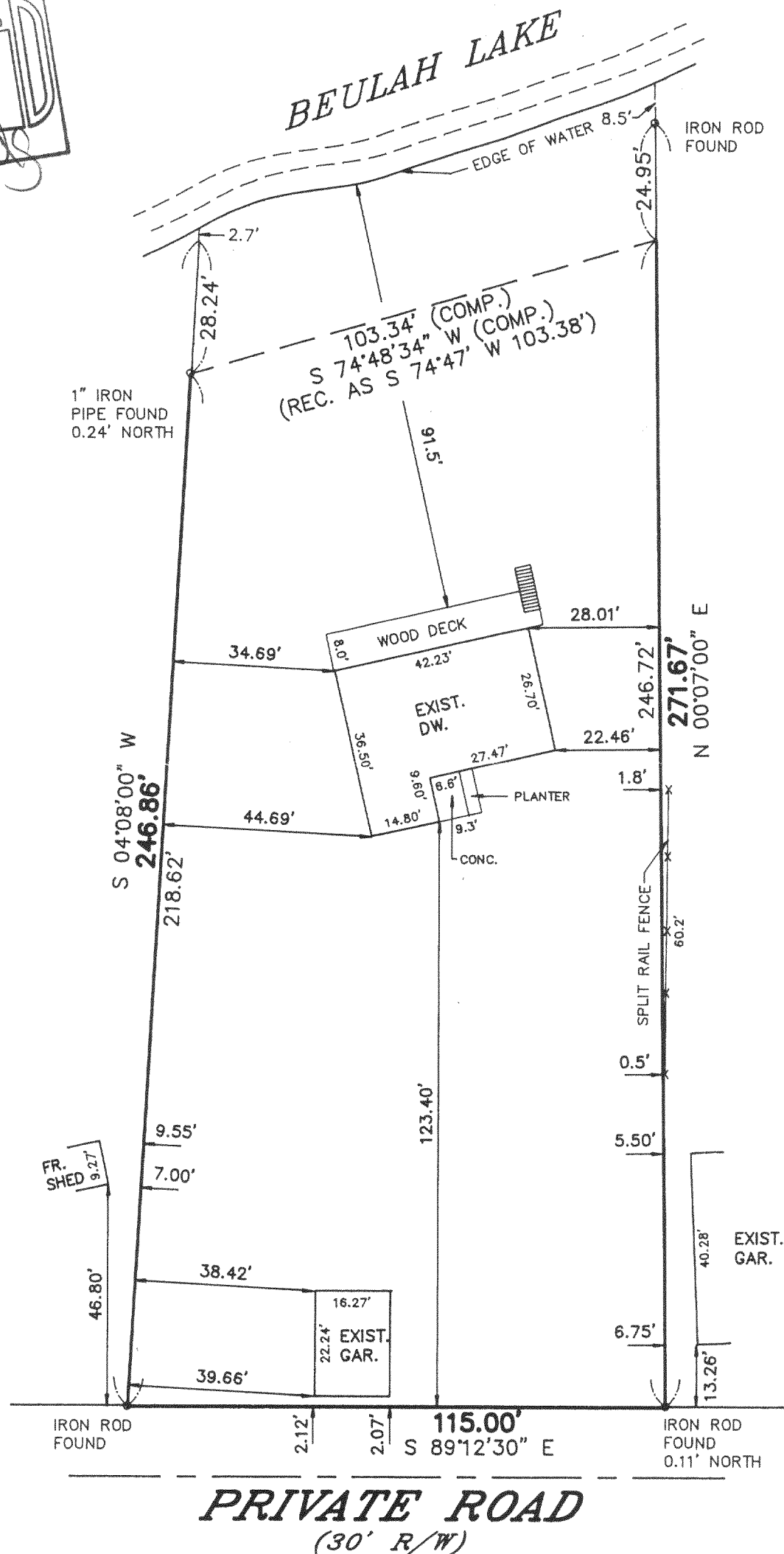
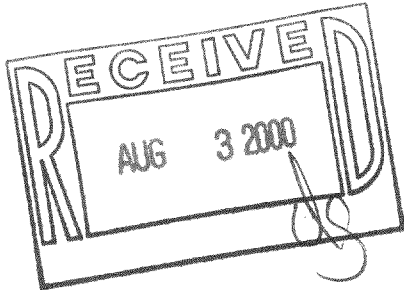

SCALE  
1" = 30'

**METROPOLITAN ENTERPRISES, INC.**

REGISTERED LAND SURVEYORS

9415 W. FOREST HOME AVE., SUITE 202, HALES CORNERS, WI 53130

PH. 529-5380 FAX 529-9787

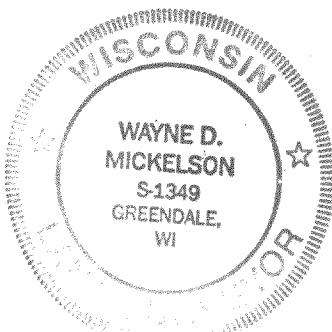

I HEREBY CERTIFY THAT I HAVE SURVEYED THE ABOVE DESCRIBED PROPERTY AND THAT THE ABOVE MAP IS A TRUE REPRESENTATION THEREOF AND SHOWS THE SIZE AND LOCATION OF THE PROPERTY, ITS EXTERIOR BOUNDARIES, THE LOCATION OF ALL VISIBLE STRUCTURES AND DIMENSIONS OF ALL PRINCIPAL BUILDINGS THEREON, BOUNDARY FENCES, APPARENT EASEMENTS AND ROADWAYS AND VISIBLE ENCROACHMENTS, IF ANY.

THIS SURVEY IS MADE FOR THE EXCLUSIVE USE OF THE PRESENT OWNERS OF THE PROPERTY, AND ALSO THOSE WHO PURCHASE, MORTGAGE, OR GUARANTEE THE TITLE THERETO WITHIN ONE (1) YEAR FROM DATE HEREOF.

SIGNED

*Wayne D. Mickelson*

Wayne D. Mickelson  
Registered Land Surveyor S-1349

PA-30-2

418-1407