

AMERICAN SURVEYING COMPANY, INC.

LAND SURVEYORS

12207 C.T.H. "K" FRANKSVILLE, WISCONSIN 53126
TEL. (262) 835-4774 FAX: (262) 835-2379

PLAT OF SURVEY

PREPARED FOR: BADGER HOME BUILDERS, INC.
OWNERS: KURT & SUSAN HUDZINSKI
DESCRIPTION:

LOT 7, BLOCK 2 OF "CLEARVIEW SUBDIVISION" BEING A PART OF THE SOUTHEAST 1/4 OF THE
SOUTHEAST 1/4 OF SECTION 18, TOWN 4 NORTH, RANGE 18 EAST, IN THE TOWN OF EAST TROY,
COUNTY OF WALWORTH, STATE OF WISCONSIN.

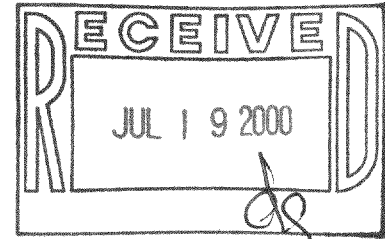

OAK RIDGE AVENUE

-DWELLING UNDER CONSTRUCTION
-TOP OF WALL: 868.04

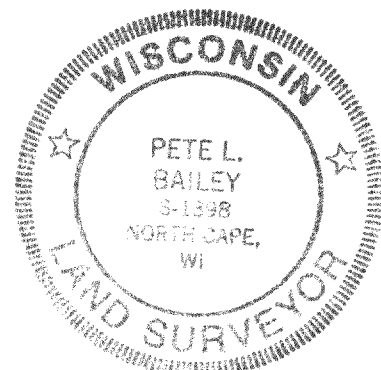
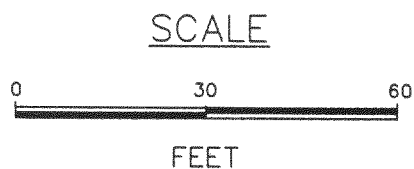
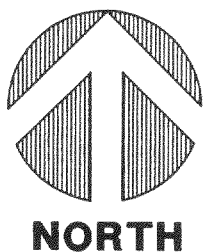
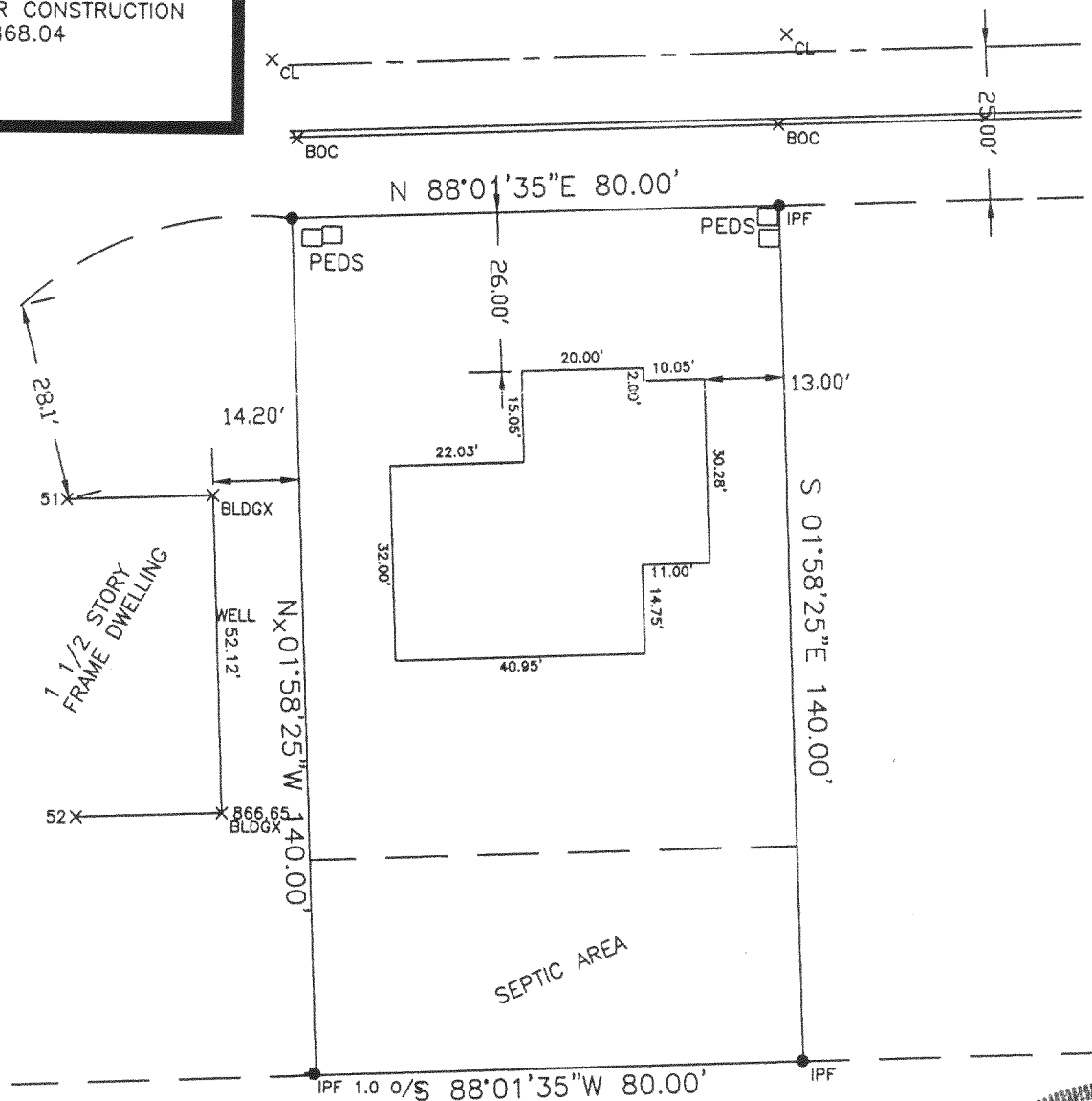

STATE OF WISCONSIN
COUNTY OF RACINE

I hereby certify that I have surveyed the above described property and the above map is a true representation thereof and shows the size and location of the property, its exterior boundaries, the location of all visible structures and dimensions of all principle buildings thereon, boundary fences, apparent easements, roadways and visible encroachments, if any.

This survey is made for the present owners of the property, and also those who purchase, mortgage, or guarantee the title thereto within one (1) year from the date thereof.

Dated at NORTH CAPE, WISCONSIN, this 9TH day of FEBRUARY, 2000.

Recertified 05/25/2000

DRAWN BY: PLB
CHECKED BY: PLB

Pete & Bailey
Registered Land Surveyor
JOB NO. 2000.006
DRAWING NAME: JN200031

418-1405

PCW-18