

# PLAT OF SURVEY

LOTS THIRTY (30) AND THIRTY-ONE (31) IN FAIRWAY SUBDIVISION, being a Resubdivision of part of Williams Park Subdivision, located in the South West one-quarter (1/4) and the South East one-quarter (1/4) of the North West one-quarter (1/4) of Section Four (4), in Township Four North, Range Eighteen (18) East, in the Town of East Troy, Walworth County, Wisconsin.

Surveyed for: Dorthy Fisher

Survey address: W1476 Fairway Road

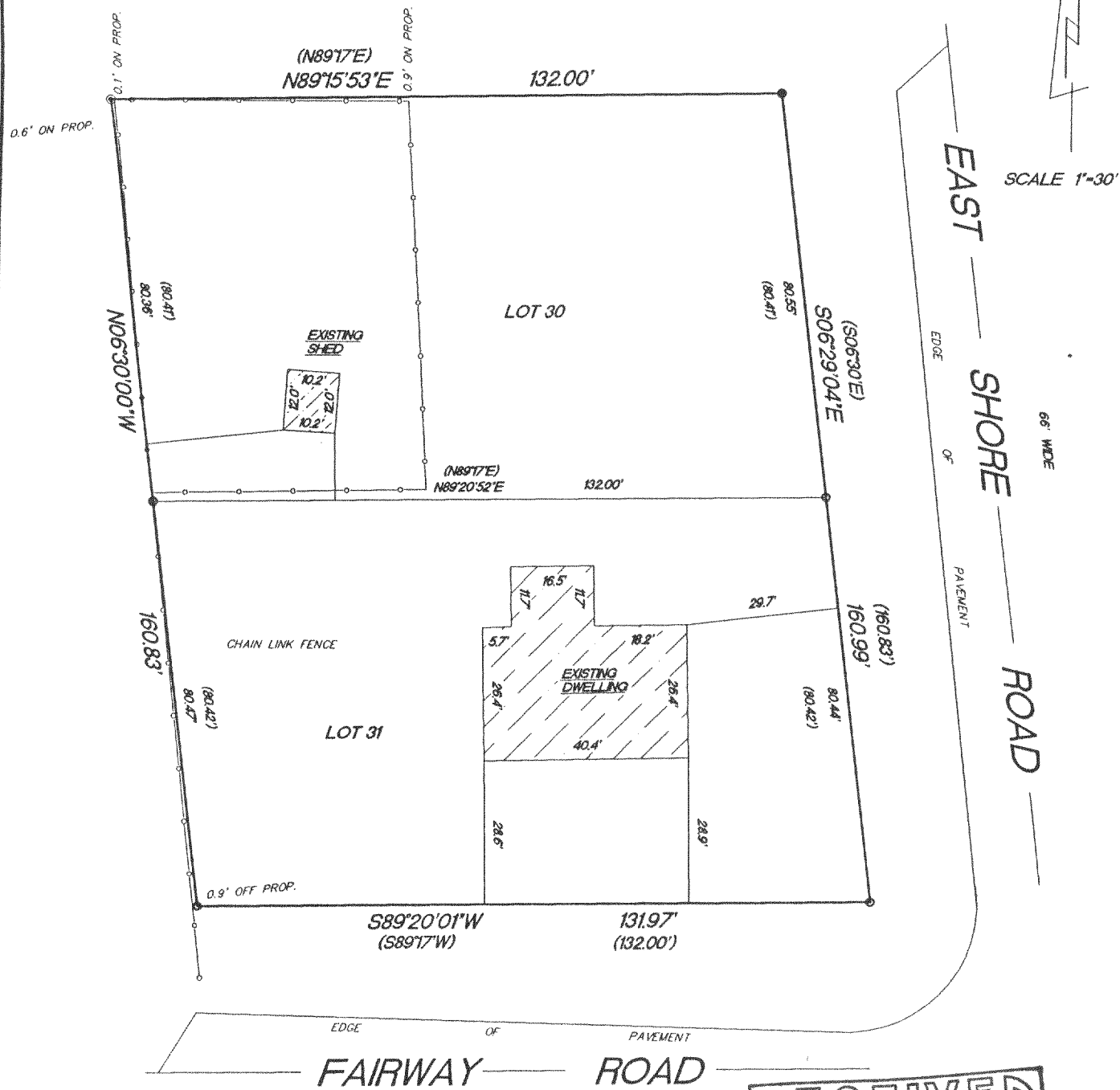

- FOUND 2" IRON PIPE
- FOUND 1" IRON PIPE
- ⊙ SET 1" IRON PIPE
- ( ) RECORDED AS DIMENSIONS

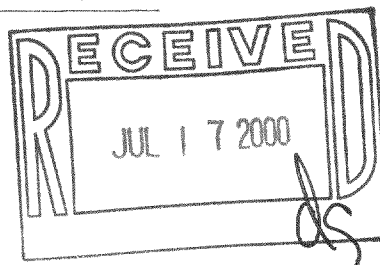

"I hereby certify that I have surveyed the above described property and that the above map is a true representation thereof and shows the size and location of the property, its exterior boundaries, the location of all visible structures and dimension of all principal buildings thereon, boundary fences, apparent easements, roadways and encroachments if any."

"This survey is made for the use of the present owners of the property, and also those who purchase, mortgage or guarantee the title thereto within one year from date hereof."

KETTLE MORaine SURVEYING  
W356 S9050 Godfrey Lane  
Eagle Wisconsin 53119  
P.O. Box 357  
(262) 594-3484

Terrance E. Pisarek R.L.S.

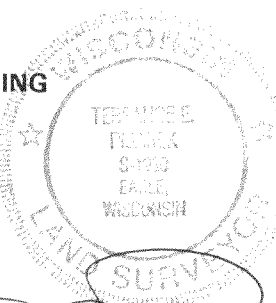

THIS IS NOT AN ORIGINAL SURVEY UNLESS THE SEAL IS RED.

5/19/00 DATE TEP/SW FIELD WORK BY TEP DRAWN BY 00134 JOB NUMBER

PF-30  
PF-31

418-1404